Follies

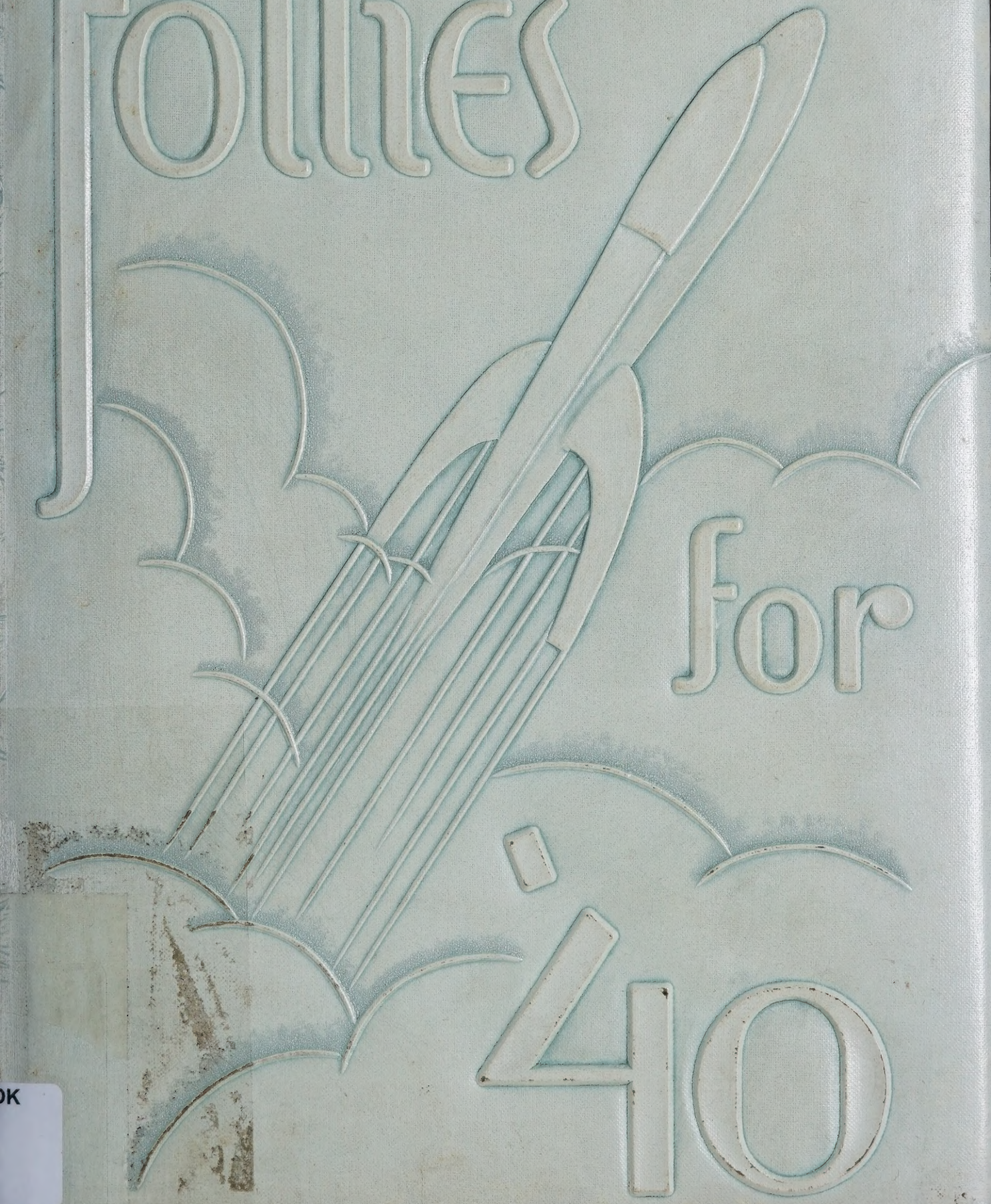

for

'40

OK

Ex Libris

This gift was given by:
Max Green
2007

DEKALB
YEARBOOK
AUBURN
1940
GR

Digitized by the Internet Archive
in 2025

https://archive.org/details/yearbookindianad00unse_11

FOLLIES

for

'40

VOLUME 21

ADMINISTRATION AND CLASSES

School Board
Faculty
Senior Class
Junior Class
Sophomore Class
Freshman Class

SCHOOL LIFE

The March of Events

ACTIVITIES

Follies Staff
Senior History Club
Junior History Club
Hi-Y
Girl Reserves
Home Economics Club
Future Farmers of America
Play
Operetta
Boys' Chorus and Girls' Chorus
Glee Club
Band
Orchestra
Lettermen
Interscholastic
Other Groups

ATHLETICS

Coach Young
Coach Berns
Athletic Association and Managers
Football
Basketball
Varsity and "Imps"
Noon League
Girls' Athletic Association
Track

ADVERTISING AND HUMOR

INTRODUCTION

In former generations it was possible, to a certain extent, to live wholly within the present. However, due to the complex civilization in which we now live, where everyone is dependent upon society in general for his success, it has become not only wise, but mandatory that we exist with constant thoughts and plans for the future deeply embodied in our minds.

If we, the students of today and the citizens of tomorrow, are to be prepared, it is necessary that our educational system, since it is the foundation of our character, be progressive and futural.

Students are given every opportunity to receive modern ideas, because our curriculum includes not only cultural subjects taught with the latest teaching technique, but practical subjects as well.

So, the Senior Class of 1940 dedicates this yearbook, utilizing as its theme, "The World of Tomorrow."

A VIEW OF AUBU R

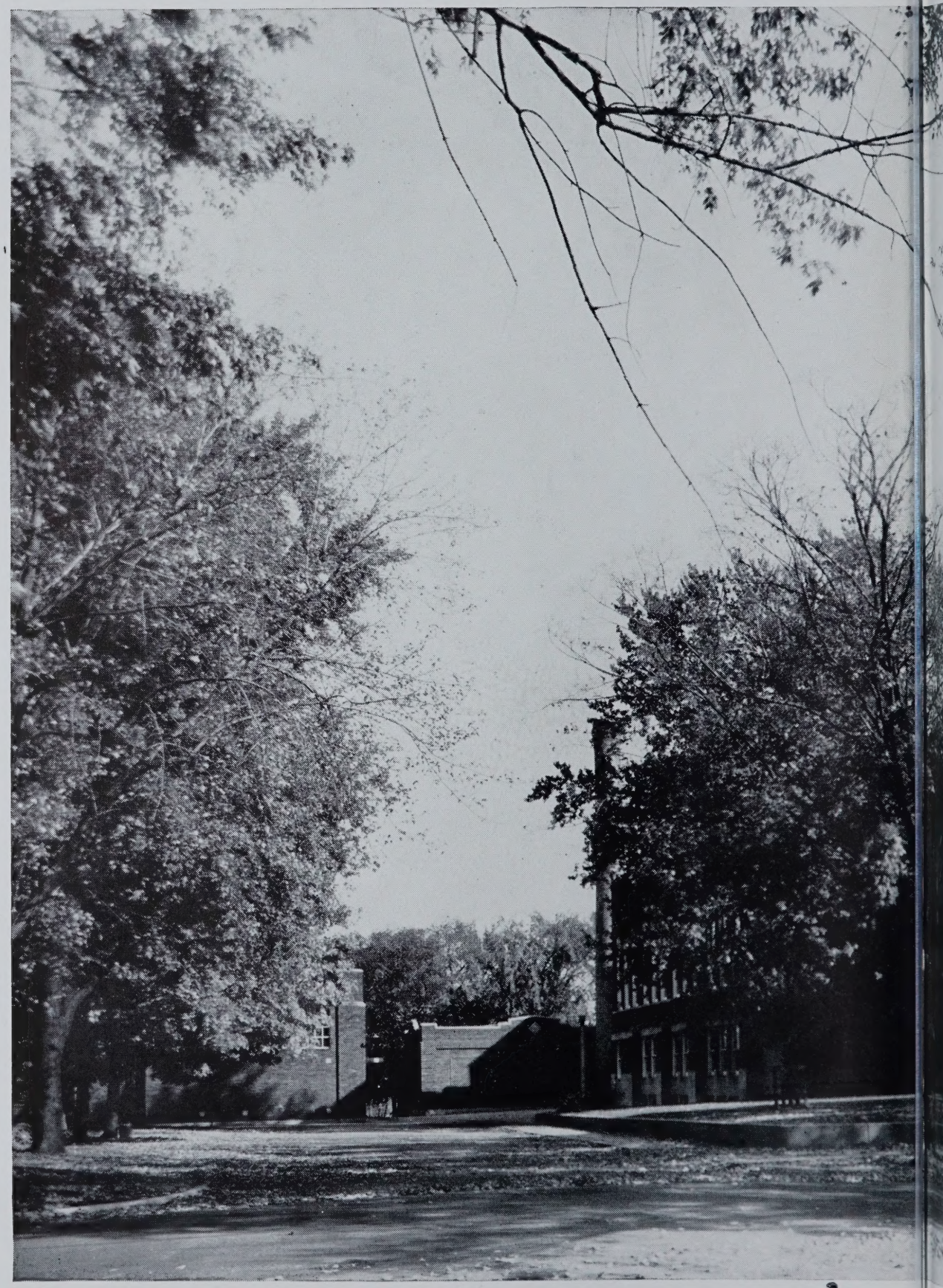

URN HIGH SCHOOL

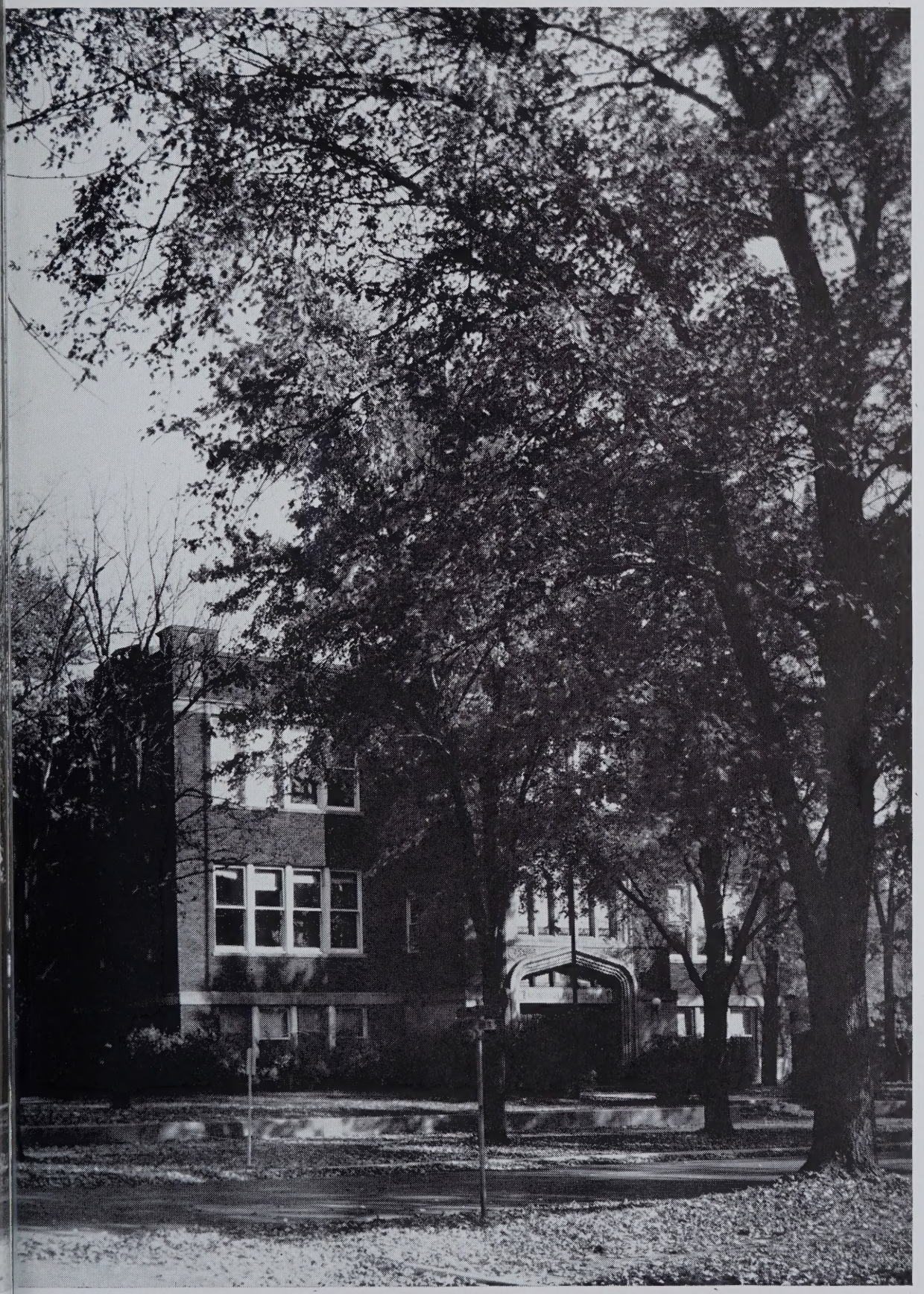

THE ECKHART PUBLIC LIBRARY

ADMINISTRATION AND CLASSES

ADMINISTRATION AND CLASSES

The "World of Tomorrow" is the most important thought in the minds of the students of today. This anticipation of coming events and the desire to prepare for them accounts for the ambition and zest shown by many students in school life.

The school's program initiated by the school board and enacted by the faculty, meets the needs of progressive students. Therefore the administration of the school is concurrent with our theme.

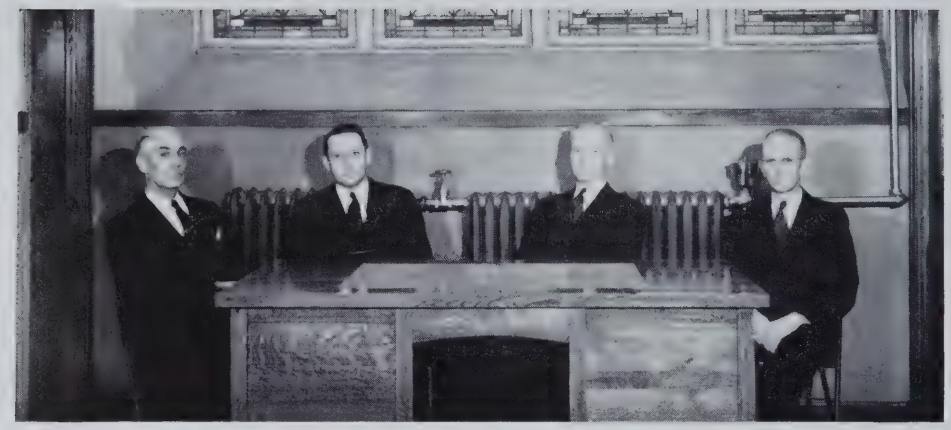

Dr. E. O. Hall Dr. A. V. Hines Supt. H. L. McKenney B. O. Snepp

SCHOOL BOARD

The Auburn High School has a school board which, because of its exemplary and outstanding members, we consider second to none. These three citizens of our city possess all attributes—educational, physical, moral and financial knowledge—all so necessary to men in positions of such responsibility.

Mr. B. O. Snepp, president, who has served capably and diligently on the board for the last five years, is well adapted to his position. Having been an executive of the Auburn Automobile Company, he is experienced in administrative and financial matters.

Dr. A. V. Hines, treasurer, has actively served on the board for nine years. Because he is a graduate of Auburn High School, it is quite natural that he is one of the school's most prominent boosters. He is qualified to advise on matters of health since he is a well known physician and surgeon.

Dr. E. O. Hall, secretary, is a new member of the board this year. However, he has already made himself invaluable because of his wide knowledge and active participation in civic projects.

Mr. H. L. McKenney, the executive officer, offers great assistance to the board. He is widely versed on all educational affairs because of his extensive training and the fact that he has been the Superintendent of the Auburn City Schools for seventeen years.

Making up the school budgets and regulating the institutions in accordance with the laws of the state are the duties of this group. We are fortunate indeed in having men of such excellent judgment and integrity to guide the school activities throughout the year.

Mr. Weathers Miss Brandon Miss Sellers Mr. Wilcox Mr. Berns Mr. Miller

FACULTY

SOCIAL SCIENCE AND FINE ARTS

MR. LLOYD MILLER
A. B., A. M.—Principal and Social Science
University of Michigan

MR. FRANK WEATHERS
A. B.—Social Science
DePauw University
Muncie Normal
University of Chicago
Indiana University

MISS MARY BRANDON
B. M.—Music
DePauw University
Northwestern University

MISS LYDIA SELLERS
B. S.—Art
Chicago Art Institute
Applied Art School, Chicago
Butler University
John Herron Art Institute

MR. HERMAN BERNS
A. B.—Social Science
Wabash College
Ball State Teachers' College
Butler University
Butler University Coaching School

MR. PRES WILCOX
Band and Orchestra
Manchester College

ADMINISTRATION

Miss Stienke, home economics teacher who took the place of Mrs. Nearing, was the only new member of the faculty personnel this year.

A home room system is used in our school. When the tardy bell rings at 8:30, all students are supposedly in their respective home rooms. Mimeographed daily bulletins are read and class and club meetings are held. First period classes begin at 8:45. School is dismissed at 11:45 for lunch, the classes being 57 minutes in length with three minutes between classes. The afternoon session begins at 1:00 and continues until 4:00.

ADMINISTRATION

The Parent-Teachers Association has been exceptionally active this year, having had many interesting and educational meetings and having sponsored several informal dances at the high school auditorium. One of the outstanding events of the P.-T. A.'s program was an open house night. Regular afternoon classes were held at night, and all parents were urged to come to see the new methods of teaching which have been inaugurated and to get an accurate picture of school life. The P.-T. A. is also active along other lines such as buying lunches, clothing, and books for the needy students. Acting as officers for the organization this year were Mrs. Casebeer, president; Mrs. Wible, first vice president; Mr. Miller, second vice president; Mrs. Q. Mavis, secretary; Mrs. S. C. Smith, treasurer.

FACULTY

SCIENCE AND LANGUAGES

MR. DONALD COAR
A. B., M. S.—Mathematics
Indiana University
University of Wisconsin

MISS CAROL DAWSON
A. B.—Senior English and Latin
Tri-State College
Indiana University
University of Chicago
University of Southern California

MR. ROBERT SCHOOLEY
A. B., A. M.—Science
University of Marseilles, France
Indiana State Normal
Indiana University

MISS MAUDE ARMSTRONG
A. B.—English
Michigan State Normal College
Syracuse University

MISS GLADYS DUGUID
A. B.—English and French
Indiana University
University of Michigan
University of Wisconsin
Columbia University

MR. KENNETH ETTNER
A. B.—Speech and English
Elgin Junior College
North Central College
Northwestern University
Indiana University

Mr. Coar Miss Dawson Mr. Schooley Miss Duguid Mr. Ettner Miss Armstrong

ADMINISTRATION

The monotony of school life is relieved by various assembly programs. These programs are usually educational and very interesting. A series of geographical pictures have been shown this year in addition to many other interesting features. Other convocations included talks by an air hostess and a Syrian immigrant, and a demonstration of television.

Movies have become very popular in the last few years as a means of demonstration in the class rooms. Sound films are now used most generally and add much to the interest and attention of the students. A full length feature, "Uncle Tom's Cabin," was shown to the junior and senior social science classes.

FACULTY

VOCATIONAL SUBJECTS AND PHYSICAL EDUCATION

MR. ISAAC COSPER
Manual Training
Tri-State College
Purdue University
University of Wisconsin
Indiana University

MISS WILMA DUFF
A. B.—Physical Education
Ball State Teachers' College
University of Wisconsin
University of Tennessee

MR. CLYDE GUMPP
B. S.—Commercial
Manchester College
Indiana University
Drake University
Ball State Teachers' College

MISS EUNICE STIENKE
B. S.—Home Economics
Purdue

MR CECIL YOUNG
A. B., M. S.—Physical Education
University of Wisconsin
DePauw University
University of Illinois
University of Michigan
Indiana University

MISS OPAL DeLANCEY
A. B.—Commercial
Ball State Teachers' College
University of Chicago

MR. CHARLES HORNADAY
B. S. A.—Agriculture and Science
Purdue University
Indiana University

Mr. Hornaday, Mr. Gumpp, Miss DeLancey, Mr. Young, Miss Stienke, Mr. Cosper, Miss Duff

ELEANOR MITCHELL

PAUL SMITH

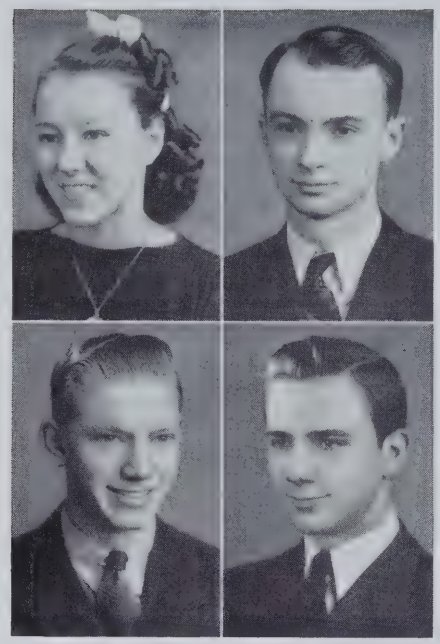

PAUL WALTER

HERBERT NOREN

SENIOR HONOR GROUP

ELEANOR MITCHELL

A. H. S. 1-2-3-4; Treasurer 1-2-3; A. A. A. 1-2-3-4; G. A. A. 1-2-3-4; Glee Club 1-2-3-4; Honor Group 1-2-3-4; History Club 3-4; Jr.-Sr. Play 4; Bank Cashier 4; Interscholastic Group 3-4; Annual Staff 4; Librarian 2-3-4.

For a short period, four years in fact, Eleanor has found her rightfully earned place among the Honor Group. She is one of those quiet, but observing persons, who has been active in all classes and outside activities. She proved herself an efficient librarian, and we feel sure that we can recommend her for "nabbing book sharks."

PAUL SMITH

A. H. S. 1-2-3-4; A. A. A. 1-2-3-4; Orchestra 1-2-3-4; Band 3-4; History Club 3-4; Honor Group 1-2-3-4; Interscholastic Group 1-2-3-4; All District Orchestra 4; Bank Cashier 1-4; Annual Staff 4, Associate Editor 4.

The "Rubinoff of Auburn High School," "Smitty" plays first violin in the school orchestra and baritone in the band. He ably fills the position of associate editor on the major staff of the yearbook. His record for four years is an enviable one, and he is always available at all social gatherings.

PAUL WALTER

A. H. S. 1-2-3-4; A. A. A. 1-2-3-4; Honor Group 1-2-3-4; Interscholastic Group 2-3; Jr.-Sr. Play 4; History Club 3-4; Hi-Y 3-4; Lettermen's Club 3-4; Bank Cashier 2-3-4; Commercial Group 4; Basketball 1-2; Football Manager 3-4; Track 1; Noon League Basketball 1-2-3-4.

When "Zeke" gave Paul some of his ceaseless tasks to perform as football manager, he was always ready and willing to oblige. It was his deft fingers that dealt out justice in the locker room on "sock deals," and it was he who received grades to merit his being on the Honor Roll. Paul was one of the pillars of the Hi-Y.

HERBERT NOREN

A. H. S. 1-2-3-4; President 1; A. A. A. 1-2-3-4; Hi-Y 4; Honor Group 3-4; Annual Staff 3-4, Editor-in-chief 4; Jr.-Sr. Play 3; Operetta 1-2.

"Herb" evidently thrives on hard work and much effort, that is if one may judge by his record of scholastic achievement and extra-curricular activities. In spite of being editor-in-chief of the Annual, he has been able to maintain his place in the Honor Group. Aviation seems to be his chief aim, since he is, and has been for several years one of the youngest licensed pilots in the state.

ROBERT HERSH

ROBERT TRADER

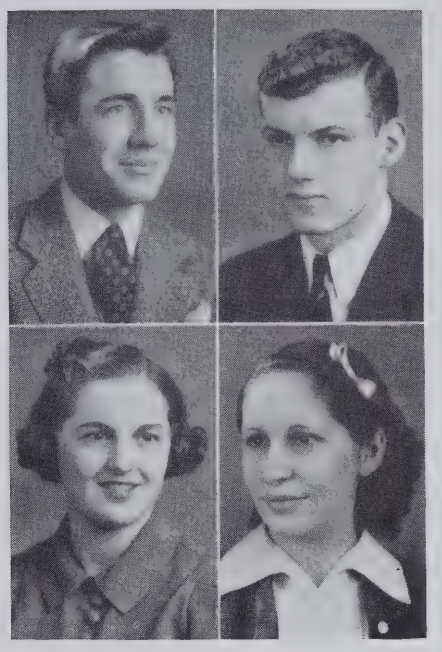

EVELYN WIBLE

BETTY ROTHHAAR

SENIOR CLASS OFFICERS

ROBERT HERSH

A. H. S. 1-2-3-4, President 4; A. A. A. 1-2-3-4; History Club 3-4, Vice President 3; Hi-Y 2-3-4; Lettermen's Club 3-4; Basketball 1-3-4; Noon League Basketball 1; Interclass Basketball 1; Band 1-2; Orchestra 4.

Upon "Bob's" shoulders fell that burden, an honorable one, of class president. "Bob's" easy going ways won him many friends and prominent places both in school and in outside social activities. He was outstanding as an elusive forward on the varsity, and many times his timely shots pulled a game out of the fire.

ROBERT TRADER

A. H. S. 1-2-3-4, Vice President 2, 4; A. A. A. 1-2-3-4; History Club 3-4, Vice President 4; Lettermen's Club 3-4; Noon League Basketball 1; Noon League Baseball 1-2-3-4; Basketball 2-3-4; Hi-Y 2-3-4, President 4; Annual Staff 4; Track 1.

"Doc" is the Apollo-like creature who causes many a feminine heart to skip a beat. He is the vice president of the Senior Class, president of Hi-Y, and capably executes his duties on the Annual staff. In spite of all this, he does justice to his studies, is active in History Club, and is much in demand at social gatherings.

EVELYN WIBLE

A. H. S. 1-2-3-4, Treasurer 4; A. A. A. 1-2-3-4; History Club 3-4; G. A. A. 3-4; Girl Reserve 2-3-4, President 3; Glee Club 4.

Just a natural born pal of every student in high school, "Wimp," in the eyes of the Seniors, seemed the best fitted for a very difficult and hair-raising office, yes, treasurer. Through her efforts, the dear class of "forty" will leave with the records "in the black." She also found time for outside activities and was an industrious student.

BETTY ROTHHAAR

A. H. S. 3-4, Secretary 4; A. A. A. 3-4; Glee Club 3-4; History Club 3-4; Girl Reserve 3-4, President 4; Jr.-Sr. Play 3; Operetta 4; Annual Staff 4.

Overflowing with enthusiasm, and full of ideas, very intelligent ones at that—Betty has acted as the senior secretary. When not taking down notes on a class meeting, she could generally be found poring over some complicated Girl Reserve situation. As president, she brought the club through a very successful year.

ELDWIN AXTELL

A. H. S. 1-2-3-4, President 2-3; History Club 3-4; Boys' Chorus 1-2-3-4; Drum Major 2-3-4; Operetta 1-2-3-4; Jr.-Sr. Play 3-4.

"Bud" ably filled our presidency during '38 and '39, and brought honor to his class by excelling in speech and dramatics. He acted as advertising manager for "The Year Book of '40."

ROBERT BLOOM

A. H. S. 1-2-3-4; A. A. A. 1-2-3-4; Track 1, 3; Shop 1; Art 2; History Club 3-4.

Although "Bob" has not been one of the playboys of A. H. S., he is well liked by the student body and is especially talented along technical and artistic lines. He was also an outstanding member of the History Club.

LUELLA BOGER

A. H. S. 1-2-3-4; A. A. A. 1; History Club 3-4; Band 2-3-4; Orchestra 2-3-4.

Luella has been an industrious student. History Club programs and Home Economics Club projects owe much of their success to her. Through her sweet disposition, she has acquired a wide circle of friends.

VIRGINIA BOUCHER

A. H. S. 1-2-3-4; Orchestra 1-2-3-4; History Club 3.

Virginia is musically inclined and has been in the school orchestra during her four years in high school. She was a member of the History Club her junior year and took part in many activities.

ALFRED BROWN

A. H. S. 1-2-3-4; Track 3; F. F. A. 3; Bank Cashier 1.

Alfred's attentions are centered mainly upon mechanics rather than scholastic achievements. He is frequently seen in Mr. Hornaday's room getting agricultural information.

MARTHA BROWN

A. H. S. 1-2-3-4; A. A. A. 1-2-3-4, Secretary 4; G. A. A. 1-2-3-4, Vice President 3, President 4; Operetta 1-2-3-4; Glee Club 1-2-3-4; History Club 3-4; Interscholastic 3; Art Group 4; Bank Cashier 1; Drum Majorette 4.

Martha has ably filled her position as president of G. A. A. during her senior year. She has also taken her place in that quintet of high-stepping drum majorettes, and we're acutely conscious of that "Brown touch" in other school projects.

SENIORS

HAROLD BUTTERMORE

A. H. S. 1-2-3-4; Noon League 1-2-3-4; Industrial Arts 1; Art 1.

Though quiet and studious, he can always be counted upon to share in the lighter side of school life. "Red" has long been admired as a star in noon league.

HARLEY CARBAUGH

A. H. S. 1-2-3-4; A. A. A. 1-2-3; Interscholastic 4; History Club 3-4.

Harley (we think it's Harley) has been a conscientious worker in agriculture, chemistry, and physics.

HOWARD CARBAUGH

A. H. S. 1-2-3-4; A. A. A. 1-2-3; Interscholastic 4; 4-H 1-2-3-4.

He (obviously Howard) has duplicated, as you would expect, his brother's scholastic efforts. To insure his positive identification see Mr. Weathers.

CALVIN CLARKE

A. H. S. 1-2-3-4; A. A. A. 1-2-3-4; Noon League Baseball 1-2-3-4; History Club 3-4; Noon League Basketball 4.

To all outward appearances, the "Senator" has been troubled very little by school work. But he has taken part in numerous extra-curricular activities and has acquired the friendship of all.

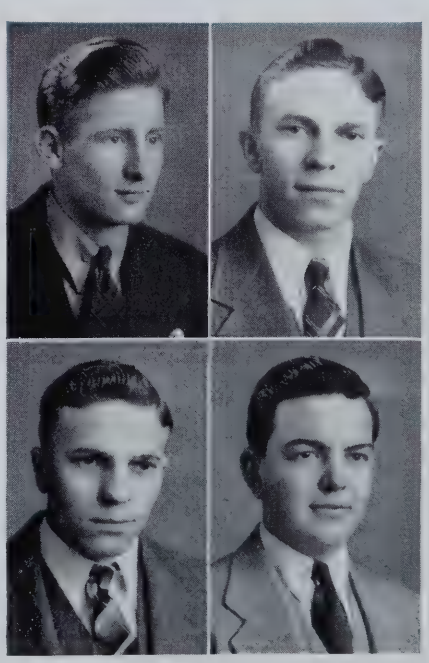

BETTY CLOSE

A. H. S. 1-2-3-4; A. A. A. 1-2-3-4; G. A. A. 1-2-3-4; Operetta 1-4; Glee Club 1-3; Interscholastic 2; History Club 3-4; Property Mgr. Operetta and Jr.-Sr. Play 3-4.

Betty has been an invaluable asset to the property committees for both the operetta and Junior-Senior play. She is active in all phases of school life although she does sleep in senior civics.

SANFORD CONDON

A. H. S. 3-4; A. A. A. 3-4; Hi-Y 3-4; Football 3; Track 3-4; Noon League 3-4.

"Sandy" entered A. H. S. in his junior year and rapidly made a place for himself in the student body. He is active in Hi-Y, and by his subtle humor affords his friends many an entertaining hour.

PAUL COOK

A. H. S. 1-2-3-4; A. A. A. 1-2-3-4; Hi-Y 3-4; Jr.-Sr. Play 3-4; Art Group 4; Operetta 3.

Although seen frequently in the company of a blonde junior, "Cookie" has found adequate time to win a wide circle of friends with his keen wit and personality.

RICHARD CRAVEN

A. H. S. 1-2-3-4; A. A. A. 1-2-3-4; Hi-Y 2-3-4; History Club 3-4; Lettermen's Club 2-3-4; Basketball 1-2-3-4; Noon League Basketball 1; Noon League Baseball 1; Football 1-2-3-4; Track 2; Operetta 1-2-3; Boys' Chorus 1-2-3; Bank Cashier 3.

"Dick" has been one of the most outstanding members of our class—besides holding down a varsity position on the gridiron and the hardwood. He has participated in dramatics and in most phases of school life.

DELOSS CULBERTSON

A. H. S. 1-2-3-4; A. A. A. 3-4; F. F. A. 1-2-3-4, President 4; Interscholastic 3-4.

Being an outstanding F. F. A. member by merit of his four years in agricultural work, DeLoss is now ready for further pursuit of agricultural learning.

JACK DAVIS

A. H. S. 1-2-3-4; A. A. A. 1-2-3-4; Noon League Baseball 1-2-3-4; Hi-Y 2-3-4; History Club 3-4; Noon League Basketball 4.

"Jason" has provided much mirth for our class and the school during his four years. His originality, wit, and sense of humor, has been demonstrated on numerous occasions in History Club and Hi-Y meetings. He also has a serious side which is shown in various pursuits.

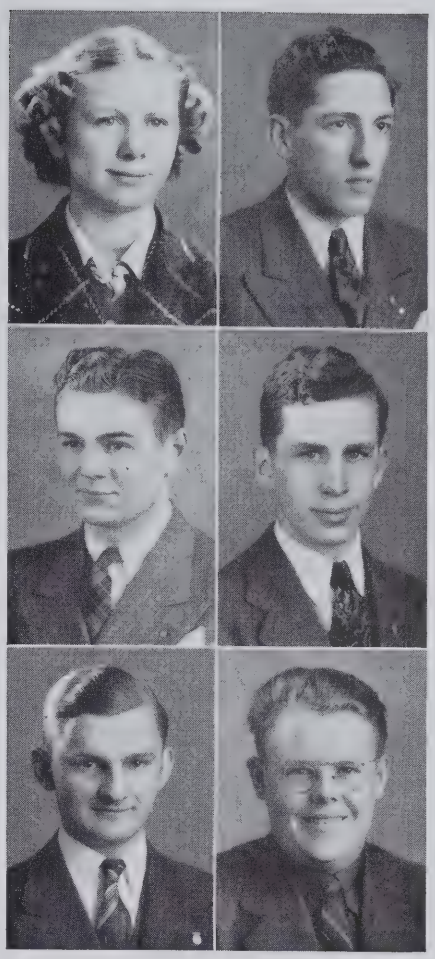

SENIORS

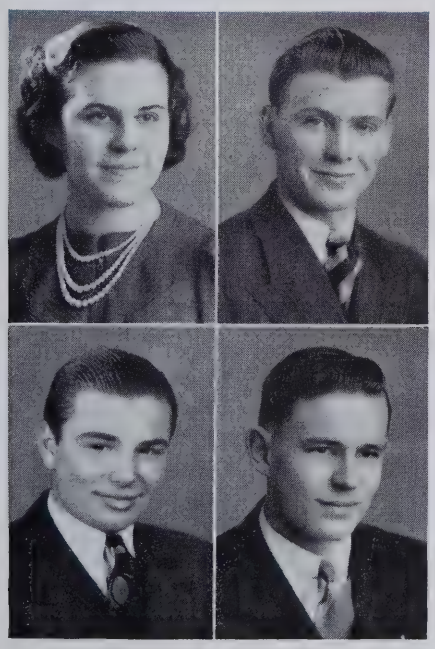

ROSE ANNE DAVIS

A. H. S. 1-2-3-4; A. A. A. 1-2-3-4; Jr.-Sr. Play 3-4; Bank Cashier 1-3; Operetta 1; G. A. A. 1; Girl Reserve 2-3-4; Girls' Chorus 1-2-3-4; Art 4.

"Davie" is a fun-loving individual with a grand voice and feet that just won't be still. She's active in scholastic and extra-curricular pursuits, but her interest centers chiefly about music and dramatics.

HOWARD DEAN

A. H. S. 2-3-4; Noon League 2-3-4; Interclass Basketball 2-3-4; Football 3; Basketball 2.

Whether in Edgerton or Auburn, "Hod" can always be counted in on all of Mr. Schooley's physics tests. His noon league team gave plenty of competition, and his left hand shots came in at the most opportune times.

GEORGE DICKS

A. H. S. 1-2-3-4; A. A. A. 1-2-3-4; Lettermen's Club 3-4; Hi-Y 2-3; Football 2-3-4; Track 2-3; Orchestra 1-2-3; History Club 3-4; Shop 4.

"Swamp" is the natural he-man of the school. His athletic ability and good humor have caused him to become the center of many enjoyable hours. George piloted a noon league team and was always in the thick of the battle.

MAX DILGARD

A. H. S. 1-2-3-4; A. A. A. 1-2-3-4; F. F. A. 1-2-3-4, Officer 2-3-4; Noon League Basketball 3-4; Interscholastic 3-4.

If it is corn or wheat, Max knows all the answers. That is, he should, with four years of agriculture to back him up. Mr. Weathers could always count on him for his say in some heated debate.

RUTH FREDERICK

A. H. S. 1-2-3-4; A. A. A. 2-3-4; G. A. A. 1; Girl Reserve 2-3-4; History Club 3-4.

Ruth has belonged to Girl Reserves since its organization. She can be counted on to give loyal support to all of the History Club's undertakings and to take part in many of the other activities.

PHYLLIS GILLESPIE

A. H. S. 1-2-3-4; Girl Reserve 2-3; History Club 3.

Phyllis is a member of a trio whose mellow harmonies have afforded the student body much pleasure. She is among the ranks of the Girl Reserves and a member of the History Club.

JAMES GRAHAM

A. H. S. 1-2-3-4; A. A. A. 1-2-3-4; Hi-Y 3-4; F. F. A. 1; History Club 3-4; Football 3-4; Jr-Sr. Play 4; Operetta 3-4; Art 4; Track 2.

Curly hair or no curly hair, "Jim" has cultivated a voice that has been the answer to many of Miss Brandon's operetta and Boys' Chorus' problems. An active member of Hi-Y and History Club, "Jim" could always add that certain touch which worked things out just a little better.

MARVIN GRAMLING

A. H. S. 1-2-3-4; Football 1; Noon League 1; History Club 3-4; Band 3-4; Boys' Chorus 2-3-4; Operetta 2-3-4; Jr.-Sr. Play 4.

Mechanically inclined, Marvin is studying to become a radio operator. Already he has filled every nook and cranny with some radio contrivance. For all the latest Benny Goodman recordings, just contact "Marv." All those peculiar chuckles coming from the physics room can be traced to Mr. Gramling as he busily counts the swings of the pendulum.

BETTY GREIBEL

A. H. S. 3-4; Home Economics Club 3.

Betty takes studies in her stride and, although she has been here only two years, has succeeded in taking part in many school activities. Her mandarin nails make the women positively green with envy.

MARY GRIFFIN

A. H. S. 1-2-3-4; A. A. A. 1-2-3-4; G. A. A. 1-2; Girl Reserve 2-3-4; History Club 3-4.

Mary is unassuming but persistent. She takes part in most of the activities and is especially outstanding for her work in Girl Reserves and History Club.

SENIORS

CHARLES GROSCUP

A. H. S. 1-2-3-4; A. A. A. 1-2-3-4; Operetta 3-4; Hi-Y 2-3-4; Lettermen's Club 2-3-4; Basketball 1-2; Football 1-2-3-4; Track 1-2-3-4; Noon League 1-2-3-4; Interclass Basketball 1-2-3-4.

There is nothing quite like the Groscup atmosphere to step up things. If you want a dancer, football player, or a basketball man, "Charlie" is ready and willing to oblige.

PHYLLIS HAMPSHIRE

A. H. S. 1-2-3-4; G. A. A. 1-2-3-4; Girl Reserve 2-3-4; History Club 3-4.

"Phil" is an efficient commercial student, a capable musician, and a talented artist. She is active in Girl Reserves, G. A. A., and scholastic pursuits.

DEMARIS HARDY

A. H. S. 1-2-3-4; A. A. A. 1-2-3-4; Glee Club 1; Girls' Chorus 1-3-4; Girl Reserve 2-3-4; History Club 3; G. A. A. 1-2; Class Secretary 2-3; Commercial Group 3; Bank Cashiers 1-2.

"Dee" is the pianist for Girls' Chorus, an outstanding member of the commercial group, and an active participant in all Girl Reserve activities. She also holds her own where scholastic achievement is concerned.

DORIS HEITZ

A. H. S. 1-2-3-4; A. A. A. 1-2-3-4; G. A. A. 1-2-3-4; Girl Reserve 2-3-4; History Club 3-4, Treasurer 4.

Doris may be diminutive so far as stature goes, but she really gets a lot accomplished. She belongs to G. A. A. and Girl Reserves, is treasurer of Senior History Club; and is adept at keeping records straight in Mr. Miller's office.

LOUIS HELMICK

A. H. S. 1-2-3-4; A. A. A. 1-2-3-4; Football 2-4; Track 2-3-4; Band 1-2-3-4; Noon League 1; Art 1; F. F. A. 1; Hi-Y 3-4; Lettermen's Club 2-3-4.

A football varsity man, and also a cinder star, "Louie" is one of those tall, light blonde males that cause the fairer sex's hearts to beat a little faster. His blushes cover up his real character, and underneath it all, he is really a worker.

MARIJANE HOFFERMAN

A. H. S. 1-2-3-4; G. A. A. 1-2-4; Girl Reserve 2-3-4; A. A. A. 1-2-3-4; Glee Club 1-2-3-4; Home Economics Club 1-2-3; History Club 3-4; Girls' Chorus 1-2; Commercial Group 3.

"Janie" is a charming scatter-brain who, during her four years at A. H. S., has belonged to many of its organizations and also found time to do a bit of studying on the side.

JEAN HULL

A. H. S. 1-2-3-4; A. A. A. 3; Girl Reserve 2-3-4; Home Economics Club 1-2-3-4, Vice President 2-3.

Jean is that petite and pretty miss whom for some remote reason, we always associate with a Latin book or a handsome date—but don't ask us why—and besides—the latter should be obvious.

LAURA MARY JOHNSTON

A. H. S. 2-3-4; G. A. A. 3-4; Chorus 3-4; Glee Club 2; Home Economics Club 2-3-4.

Mary is rather a demure person, but one who is very well liked and who has many friends. Although her ways are quiet and unassuming, she almost invariably accomplishes what she sets out to do.

RICHARD JOHNSON

A. H. S. 1-2-3-4; A. A. A. 1-2-3-4; Noon League 1, 3; History Club 3-4.

It seems that the Junior Class has inspired "Dick" in his school work and has done a very thorough job of the matter. His flashing car has kept him in close contact with many of the out of town sports.

WILLIAM KAIL

A. H. S. 1-2-3-4; Football 1-2-3-4; Track 1-2-3-4; Lettermen's Club 4; History Club 3-4; Noon League 1-2-3-4.

The "Corrigan" of A. H. S., "Bill" has seen to it that the school was kept active. He took civics, sales, and French as food for thought, and although going hungry sometimes, he took in all that was expected of him. The noon league team of which "Bill" was captain could always be counted on for an upset.

SENIORS

MARJORIE KETCHAM

A. H. S. 1-2-3-4; A. A. A. 1-2-3-4; G. A. A. 1-2-3-4; Girl Reserve 2-3-4, Secretary 4; History Club 3-4; Home Economics Club 1-2-3-4, Vice President 4; Glee Club 1-2-3-4; Jr.-Sr. Play 3-4; Operetta 3-4; Bank Cashier 1, 4; Annual Staff 4.

"Margie" is always dashing off in pursuit of a good time and gets in a helping hand in many school activities—Girl Reserves and Home Economics Club seeming to be her favorites.

MARY LATSON

A. H. S. 1-2-3-4; A. A. A. 1-2-3-4; Glee Club 1-2-3-4; Operetta 3-4; Girl Reserve 2-3-4.

Mary's four years at Auburn High have been full ones. She is particularly interested in music and has also devoted some time to Girl Reserves.

VEVA MARTIN

A. H. S. 1-2-3-4; A. A. A. 1-2-3-4; G. A. A. 1-2-3-4, Secretary 2; Girl Reserve 4; History Club 3-4, Secretary 4; Glee Club 3-4; Orchestra 1-2-3-4; Operetta 3-4; Art Group 3; Jr.-Sr. Play 4; Annual Staff 4.

"Dimples" is one of Mr. Miller's indispensable right-hand girls. She is a brilliant commercial student, and she is an outstanding participant in G. A. A.

DOREEN McCLINTOCK

A. H. S. 1-2-3-4; A. A. A. 1-2-3; G. A. A. 1-2-3-4; Girl Reserve 4; Glee Club 1-2-3-4, Accompanist 3-4; Operetta 1-2, Accompanist 3-4; History Club 3-4, Pianist 3; Orchestra 4; Annual Staff 4; Baccalaureate Organist 2-3.

Doreen is a talented musician—being the organist at the church and the theater, and also the accompanist for the Glee Club and orchestra. She deserves credit as the music editor on the Annual staff.

GENEVA McDOUGALL

A. H. S. 1-2-3-4; A. A. A. 1-2-3-4; Girl Reserve 2-3-4; History Club 3; Glee Club 1.

"Mickey's" amusing, but involved explanations have helped pass many a weary hour. She has been a loyal supporter of Girl Reserves and History Club, but it is on a dance floor that this music-loving lady really shines.

JAMES McINTYRE

A. H. S. 1-2-3-4; A. A. A. 1-2-3-4; Hi-Y 3-4; History Club 3-4; Track 2-3-4; Football 4; Noon League 3-4; Interclass Basketball 3-4.

Anyone having a good bit of humor, and wanting a listener, could find an ideal in "Jim." His quiet, whole-hearted chuckle has given all of the halls a good echoing and has caused light cases of hysterics in his wide group of friends.

KENT McKENNEY

A. H. S. 1-2-3-4; Hi-Y 4; History Club 3-4; Lettermen's Club 3-4; Football 1-2-3-4; Track 2-3-4; Annual Staff 3-4; Interscholastic 2-3-4; A. A. A. 1-2-3-4; Art 4; Shop 1; Boys' Chorus 2; Operetta 2; Noon League 4; Cross Country 3-4.

Kent held down one of the major positions on the Annual staff and proved himself worthy of all work in his range. He has held active parts in the school operettas, track, football, debates, and discussions.

ELLEN McNABB

A. H. S. 1-2-3-4; A. A. A. 1-2-3-4; G. A. A. 1-2-3-4; Glee Club 1-2-3-4; Band 1-2-3-4; Orchestra 1-2-3-4; Home Economics Club 4; Girl Reserve 4; Operetta 3; History Club 3-4.

Ellen's musical abilities were utilized in the orchestra. Besides being very interested in her subjects, she was active in History Club and went out for numerous sports in G. A. A.

DONALD MILLER

A. H. S. 1-2-3-4; A. A. A. 1-2-3-4; Lettermen's Club 2-3-4; Track 2-3-4; Jr.-Sr. Play 3-4; Art 4; History Club 4; Woodshop 1.

With an acting ability excelled by few in the school, Mr. Ettner has found in "Don" the answer to some of his most difficult portrayals in Junior-Senior plays. He is also one of "Zeke's" right hand men.

MARJORIE MILLER

A. H. S. 1-2-3-4; A. A. A. 1-2-3; G. A. A. 1-2; Girl Reserve 2-3; History Club 3-4; Glee Club 1, 4; Girls' Chorus 1; Bank Cashier 4; Commercial Group 3.

"Marge," whose chief asset is her amusing chatter, seems to have a part in most of the things that go on in and about A. H. S. Apparently dancing is her favorite pastime, and she can usually be found with the crowd.

SENIORS

MARIE MILLER

A. H. S. 1-2-3-4; A. A. A. 1-2; G. A. A. 1-2; Girl Reserve 2-3; Glee Club 1-2-3-4; History Club 3-4, Reporter 4; Bank Cashier 4; Cheer Leader 3.

"Brizzie Lou" is always in for her share of fun. Her part in school life is a prominent one, and her quest for a good time has brought forth many a laugh.

ELEANOR MITCHELL

A. H. S. 1-2-3-4, Treasurer 1-2-3; A. A. A. 1-2-3-4; G. A. A. 1-2-3-4; Glee Club 1-2-3-4; Honor Group 1-2-3-4; History Club 3-4; Jr.-Sr. Play 4; Interscholastic Group 3-4; Annual Staff 4; Librarian 2-3-4.

Eleanor has been in the Honor Group for four years which tells a story in itself. She was the class treasurer for three years, a member of G. A. A. and History Club, student director of the Jr.-Sr. play this year, and a member of the Annual staff.

ROBERT MORR

A. H. S. 3-4; Noon League 3-4, Class Team 3; Jr-Sr. Play 4; Operetta 4; Minor Annual Staff 4.

Although "Bob" did not spend all of his high school days in Auburn, he has created a wide circle of friends. A salesman to the last prospect, "Bob" did his share in making Annual sales. History Club has been ruled with an iron hand as he acted in the capacity of sergeant-at-arms.

ROLAND MUHN

A. H. S. 1-2-3-4; A. A. A. 3-4; Art 4; History Club 4; Jr.-Sr. Play 4; Boys' Chorus 4; Operetta 4.

Roland has found a very interesting hobby in his French and other foreign correspondents. He has added his inspiring voice to those of the other members of the Boys' Chorus and has established himself as a born "short story writer." For a good time, get "Rol" to enlighten you with some of his foreign news.

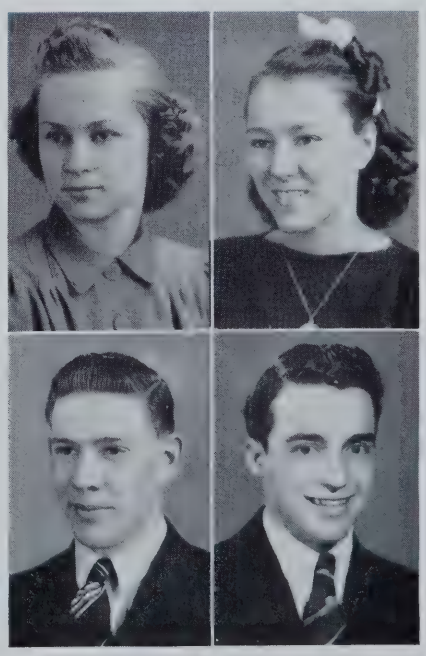

JEANNE NIGG

A. H. S. 3-4; History Club 3; Jr.-Sr. Play 4; Annual Staff 4; Librarian 4; Interscholastic Group 4; Commercial Group 4.

Jeanne has been a student in A. H. S. for only two years, but she has made up for lost time by taking part in the Jr-Sr. play, taking her place on the Annual staff as organization editor, and by having an excellent record of scholastic achievement.

HERBERT NOREN

A. H. S. 1-2-3-4, President 1; A. A. A. 1-2-3-4; Hi-Y 2-3-4; Honor Group 3-4; Annual Staff 3-4, Editor-in-Chief 4; Jr.-Sr. Play 3; Operetta 1-2.

Acting in the capacity of editor-in-chief of this year's "Follies," "Herb" has found plenty to do. His high scholastic record, along with his active participation in the activities, has established him in the center of the student body.

DONALD PALMER

A. H. S. 1-2-3-4; Lettermen's Club 3-4; Track 2-3-4; Hi-Y 3-4; Band 1-2-3-4; Orchestra 1-2-3-4; Noon League 2-3-4.

Neither cold weather, snow, nor rain were obstacles when "Don" started training for track season, and every evening found him out pacing off the cinders to the tick of "Zeke's watch. We are safe in saying that he was Auburn's trumpet king and are personally warning Mr. Henry Busse to beware.

FRANCES PERVINE

A. H. S. 1-2-3-4; Orchestra 1-2-3-4; Girl Reserve 3-4; History Club 4.

Frances is a tiny blonde with a perpetual case of the giggles. She has played a violin in the school orchestra all four years. She also belongs to Girl Reserves and History Club.

BERJUNE READ

A. H. S. 3-4; Band 3-4; History Club 3-4; Interscholastic Group 4; Girl Reserve 3-4.

Berjune is another one who has been with us but two years and who has carved a place for herself among us. She is a member of the Girl Reserves, an active participant in the History Club, and a member of the band.

REAH REEDER

A. H. S. 1-2-3-4; Home Economics Club 1-2-3-4; Girl Reserve 2-3; G. A. A. 4· Bank Cashier 2.

Reah is outstanding in sports—a star forward in basketball and indispensable to the soccer team. She belongs to G. A. A. and the Home Economics Club, and is also a prominent student in commercial work.

SENIORS

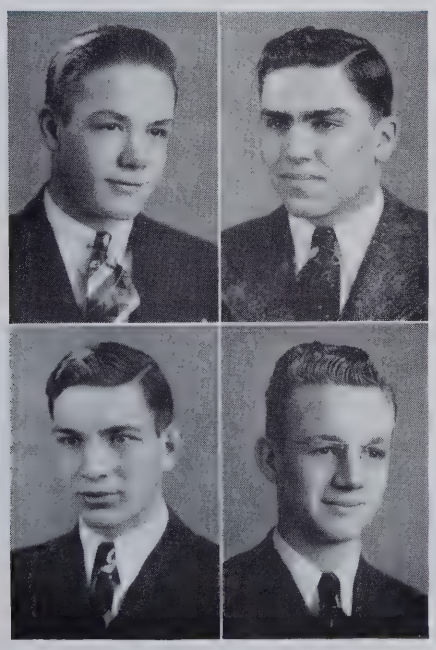

ROY RHODES

A. H. S. 2-3-4; Lettermen's Club 4; Track 3; Football 3-4; Hi-Y 2-3-4; Jr.-Sr. Play 3.

If there is something brewing, just ask Roy what it is all about, and three out of four times he will be able to tell you. A silver football shows that Roy proved himself a valuable man in the backfield of this year's football team.

EUGENE RINEHOLD

A. H. S. 1-2-3-4; A. A A. 1-2-3-4, President 4; Hi-Y 2-3-4, President 4; Lettermen's Club 2-3-4, Secretary 2-3, Vice President 4; History Club 3-4; Football 1-2-3-4; Basketball 1-2-3-4; Track 1-2-3; Noon League Basketball 1; Noon League Baseball 1-2-3-4; Bank Cashier 3-4; Band 1-2-3-4; Orchestra 1-2-3-4; Annual Staff 4; Commercial Group 4.

"Gene," a football and basketball star, was one of the outstanding athletes of the school. Always ready for any fun, "Peedad" was an eager participant.

ROBERT RODEBAUGH

A. H. S. 1-2-3-4; A. A. A. 1, 4; Noon League Basketball 3-4; Noon League Baseball 3-4; Boys' Chorus 2-3; History Club 3-4.

"Bob" was one of Mr. Miller's ardent helpers and kept all visitors informed as to who was who on the basketball teams by keeping the player board well stocked with names.

BERNARD ROTH

A. H. S. 1-2-3-4; A. A. A. 1-2; Football 1; Basketball 1; Track 1; Noon League 1-2-3-4; Annual Staff 3-4.

"Bern" has really had his hands full this year, as he was the photography editor. We were told that to catch him was just like playing tag with "The Little Man Who Wasn't There."

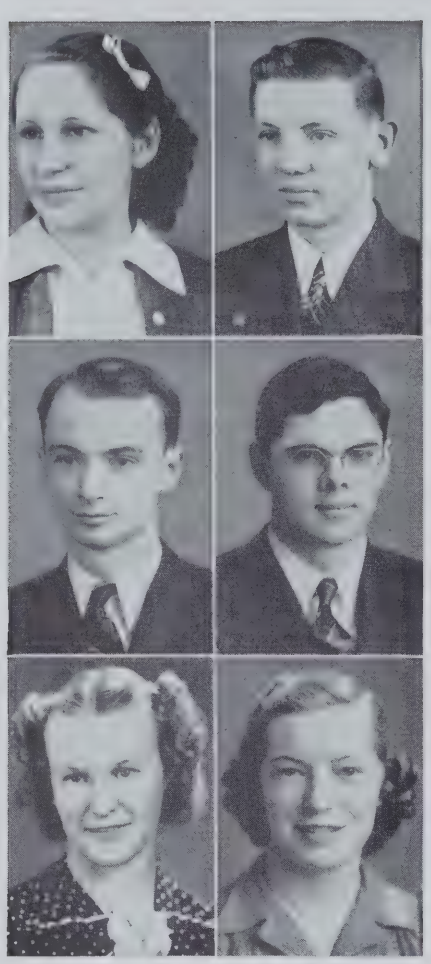

BETTY ROTHHAAR

A. H. S. 3-4, Secretary 4; A. A. A 3-4; Glee Club 3-4; History Club 3-4; Girl Reserve 3-4, President 4; Jr.-Sr. Play 3; Operetta 4; Annual Staff 4.

Betty came here during the latter part of her sophomore year and immediately stepped in to become one of AHS's outstanding students. She is active in several organizations as well as having excellent grades.

BLAKE SMITH

A. H. S. 1-2-3-4; A. A. A. 2, 4; F. F. A. 1-2-3-4; Noon League Baseball 1-2-3-4.

Blake, another one of Mr. Hornaday's four year agricultural boys, believes in starting from the ground and working up. At least we think so the way he tackled civics and economics, and if everybody worked like he did, well, there would be no four-fifteen classes. Blake was also a volleyball enthusiast.

PAUL SMITH

A. H. S. 1-2-3-4; A. A. A. 1-2-3-4; Orchestra 1-2-3-4; Band 3-4; History Club 3-4; Honor Group 1-2-3-4; Interscholastic Group 1-2-3-4; All District Orchestra 4; Bank Cashier 1, 4; Annual Staff 4, Associate Editor 4.

As if holding down one of the major staff jobs wasn't enough to keep him busy, Paul has gone on and established himself an outstanding scholastic record. He found plenty of time for outside activities and could be depended upon by both fellow class members and faculty members to do his share of work.

GEORGE SMITH

A. H. S. 1-2-3-4; A. A. A. 1-2-3-4; Orchestra 1; Band 2-3-4; History Club 3; Track 3; Boys' Chorus 1-2-4; Operetta 2.

Although he may seem a slight bit quiet to those who don't know him very well, George has been a lively student during his four years. As an active member of the History Club and in the operetta, he had little time to spare.

MARSEILLE SQUIRES

A. H. S. 1-2-3-4; Home Economics Club 1; Bank Cashier 3.

Marseille is active in the Home Economics Club, is pursuing a commercial course, and is an ardent roller-skating fan. We've heard rumors flying about that she is really a "whiz on wheels."

BETTY STACKHOUSE

A. H. S. 1-2-3-4; A. A. A. 1-2-3-4; G. A. A. 1; Girl Reserve 3-4; History Club 3-4.

Betty is a talkative person interested chiefly in Girl Reserves. She is a definite asset to any History Club committee and is prominent in the every-day routine of school life.

SENIORS

BETTY STECKLEY

A. H. S. 1-2-3-4; A. A. A. 1-2-3-4; G. A. A. 1-2-3-4, Treasurer 2; Girl Reserve 2-3-4, Treasurer 3; Glee Club 1-2-3-4; History Club 3-4; Honor Group 2; Operetta 2-3-4; Jr.-Sr. Play 3-4; Art Group 2; Interscholastic Group 2-3; Commercial Group 4.

"Steck" with whom vivacity and wit are synonymous, has taken part in many extra-curricular activities. She is an outstanding member of the commercial group, and has an enviable record for scholastic achievement.

JOHN TARTER

A. H. S. 1-2-3-4; A. A. A. 1-2-3-4; Lettermen's Club 1-2-3-4; Hi-Y 2-3-4; Basketball 1; Track 1-2; Art Group 3-4; Football 1-2-3-4.

John's art work has been admired by all the student body at some time or other. After the past three years, his gridiron powers will be greatly missed.

MARJORIE THACHER

A. H. S. 1-2-3-4; A. A. A. 1-2-3; G. A. A. 1-2-3-4; Girl Reserve 2; Librarian 1; History Club 3-4; Jr.-Sr. Play 3; Interscholastic Group 3; Bank Cashier 1-2-3-4; Art Group 4; Annual Staff 4.

"Marge's" lovable disposition and winning smile are qualities which endear her to a large group of friends. Her talents are inclined toward literature. Her pastimes are dancing and sailing.

EUGENE THOMAS

A. H. S. 1-2-3-4; Letterman's Club 3-4; Football 1-2-3-4; Track 1; Noon League Basketball 1-2-3-4; Hi-Y 3-4; F. F. A. 1-2-3.

"Gene" has established himself as one of the vicinity's outstanding fighters. Capturing Golden Glove crowns both in the light and welterweight divisions, he was awarded trips to Chicago to compete in the Golden Gloves Tourney.

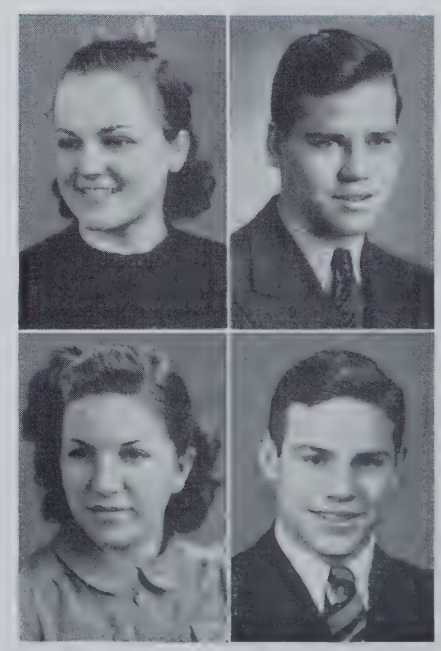

RICHARD THOMAS

A. H. S. 1-2-3-4, Vice President 1, 3; Track 3; Operetta 2-3-4; Jr.-Sr. Play 4; History Club 4, President 4; Hi-Y 2-3-4, Treasurer 3-4; Honor Roll 1; Boys' Chorus 2, 4; Annual Staff 4.

One of Auburn's romantic six-footers, Tommy was the life of anybody's party, bachelors included. His power of veto was felt by all in the History Club as he brought the meetings to order.

ROBERT TRADER

A. H. S. 1-2-3-4, Vice President 2, 4; A. A. A. 1-2-3-4; History Club 3-4, Vice President 4; Lettermen's Club 3-4; Noon League Basketball 1; Noon League Baseball 1-2-3-4; Basketball 2-3-4; Hi-Y 2-3-4, President 4; Track 1; Annual Staff 4.

"Doc's" nimble wit has guided his pen to the conclusion of many a clever manuscript. His speed and accuracy on the hardwood have brought glory to the school. He has won laurels for his forceful presentations at roundtable discussions.

MARJORIE TRITCH

A. H. S. 1-2-3-4; A. A. A. 1-2-3-4; Girl Reserve 3-4; History Club 3-4.

Marjorie can always be counted on to lend a helping hand—whether it be to arrange a History Club program or round up a gang for a jaunt. Girl Reserves took up much of the time not devoted to study.

PAUL WALTER

A. H. S. 1-2-3-4; A. A. A. 1-2-3-4; Honor Group 1-2-3-4; Interscholastic 2-3; Jr.-Sr. Play 4; History Club 3-4; Hi-Y 3-4; Lettermen's Club 3-4; Bank Cashier 2-3-4; Commercial 4; Basketball 1-2; Football Manager 3-4; Track 1; Noon League Basketball 1-2-3-4; Noon League Baseball 1-2-3-4.

Paul served as football manager for Mr. Young for two years and was a capable fellow for the job. History Club and Hi-Y kept his social calendar well filled.

BERNADENE WERNER

A. H. S. 2-3-4; History Club 3-4.

Bernadene is a blushing redhead whose lovely hair is admired by everyone. She is cheerful, hard-working, and well liked by all who know her. She, like many others, has chosen the field of commerce.

EVELYN WIBLE

A. H. S. 1-2-3-4, Treasurer 4; A. A. A. 1-2-3-4; History Club 3-4; G. A. A. 3-4; Girl Reserve 2-3-4, President 3; Glee Club 4.

"Wimp" is everybody's pal. Wherever there is fun to be had, she is in the midst of it. She has done much in History Club, Girl Reserves, and G. A. A.

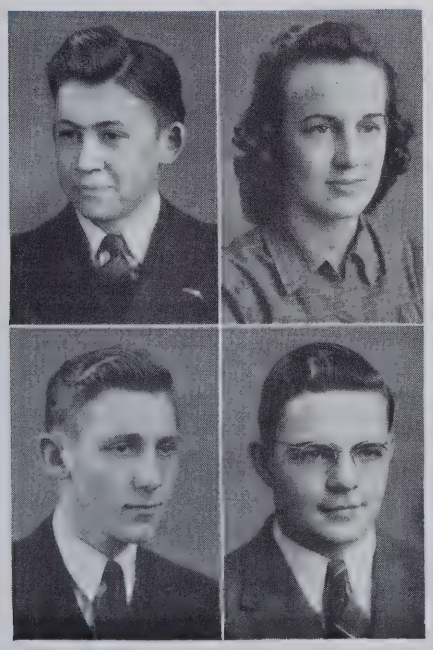

HUGH WILEY

A. H. S. 1-2-3-4; A. A. A. 1-3-4; Art Group 3-4; Interscholastic 3-4; History Club 4; Track 3; Operetta 3-4; Annual Staff 4; Hi-Y 4.

Upon Hugh's shoulders fell the burden of art work for the "Follies." He was an active member of Hi-Y and History Club.

BETTY WILLIAMS

A. H. S. 1-2-3-4; A. A. A. 1-2-3-4; History Club 3-4; G. A. A. 1-2-3-4; Glee Club 1-2-3-4; Operetta 1-2-4.

Willie's pleasing personality combined with her sweet voice gave her the well deserved lead in Gilbert and Sullivan's opera, "Trial By Jury." She is always ready for a good time and does her share in seeing that others have one.

DELBERT WIMER

A. H. S. 1-2-3-4; Hi-Y 2-3-4, Secretary 3-4; History Club 3-4; Noon League Basketball 1-2-3-4; Interclass Basketball 2-3-4; Annual Staff 4; Bank Cashier 4; Basketball 2-3; Noon League Baseball 1, 4.

The best way we can describe "Joe" is little and mighty. "Joe" was Hi-Y secretary and really kept the records in order.

MARLIN YODER

A. H. S. 1-2-3-4, Secretary 1; A. A. A. 1-2-3-4; Hi-Y 2-3-4, Secretary 3; History Club 4; Noon League Basketball 1-2-3-4; Interclass Basketball 1-2-3-4; Basketball 1-2, Business Manager 4; Bank Cashier 1-2; Band 1-2-3-4; Orchestra 1-2-3-4; Operetta 2-3-4; Jr.-Sr. Play 4; Noon League Baseball 1-2-3-4; Lettermen's Club 4; Commercial Group 4.

"Mike" has been Mr. Bern's "work horse" this year and has shown that he could pull the wagon. He took active parts in the operettas, plays, and social activities.

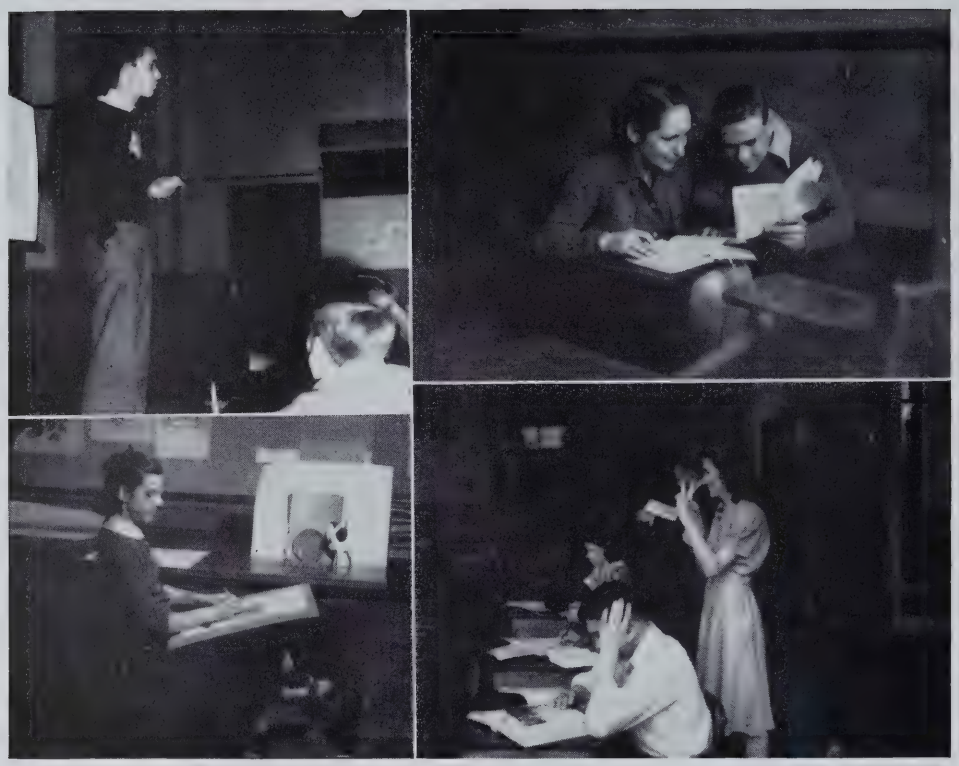

Bud orates before the assembly . . Betty and Bob looking very studious

Martha tries her hand at art . . . "Dimples" says, "two are talking"

SENIORS

Now the end of the four-year cycle—freshman, sophomore, junior, senior—has crept upon the Class of '40. This momentous day, which seemed so remote in the past, is now present. The group is treading on the threshold of life; some will enter the halls of higher learning while others will follow vocational callings immediately. The new responsibilities that they will encounter are far more intricate and exacting than anything previousy known by them. The education they have received does not qualify them as being competent in any one field. Nevertheless, it has been so diversified and broadening in its efforts that it facilitates the entering of any desired vocation if effort is made by the individual.

The Senior Class has been very active in all phases of school life this year. This activity has been the product of the efforts of many talented and ambitious members.

To carry the executive burden of the group the graduating class chose the following officers: Robert Hersh, president; Robert Trader, vice president; Betty Rothhaar, secretary; and Evelyn Wible, treasurer.

Wonder who took her home . . Roy gets a magazine from librarian, Phil

"Harry" takes a try at banking . Members of the staff in a rare moment

SENIORS

Those who went through the four-year course with the highest scholastic records were named as the members of the Honor Group. They were Eleanor Mitchell, Paul Smith, Paul Walter and Herbert Noren.

Many of the boys have received letter awards for athletic attainments. These were Richard Craven, George Dicks, James Graham, Charles Groscup, Louis Helmick, Robert Hersh, William Kail, Kent McKenney, Donald Miller, Donald Palmer, John Tarter, Eugene Thomas, Robert Trader, Roy Rhodes, and Eugene Rinehold.

Seniors who have participated in dramatics are Bud Axtell, Martha Brown, Rose Anne Davis, James Graham, Marvin Gramling, Charles Groscup, Phyllis Hampshire, William Kail, Marjorie Ketcham, Mary Latson, Veva Martin, Donald Miller, Robert Morr, Roland Muhn, Betty Rothhaar, Betty Steckley, Richard Thomas, Betty Williams, and Marlin Yoder.

Homer Abel
Jack Albright
Jeanne Armstrong
Helen Barley
Arthur Baughman
Robert Beard

Charles Beaty
Betty Beber

Honor Group
Betty Schooley
Fern Cripe
Ann Alexander
Henry Ford

Norman Best
Audrey Blickenstaff

Alice Boger
Lawrence Boger
Margie Boren
George Broderick
Judy Buchanan
Robert Butler

Ray Carlson
Wava Carper
Raymond Close
Philip Cool
Martha Croy
James Dawson

JUNIORS

Martha Donaldson
Megan Farnham
Don Folk
Ernest Foltz
Norma Galliher

Robert Garman
Betty Jane Grogg
Eugene Grubb
Helen Hawver
Du Wayne Haynes

Derril Hefty
Jean Hidy
Eugene Johnson
Mildred Johnson
Richard King

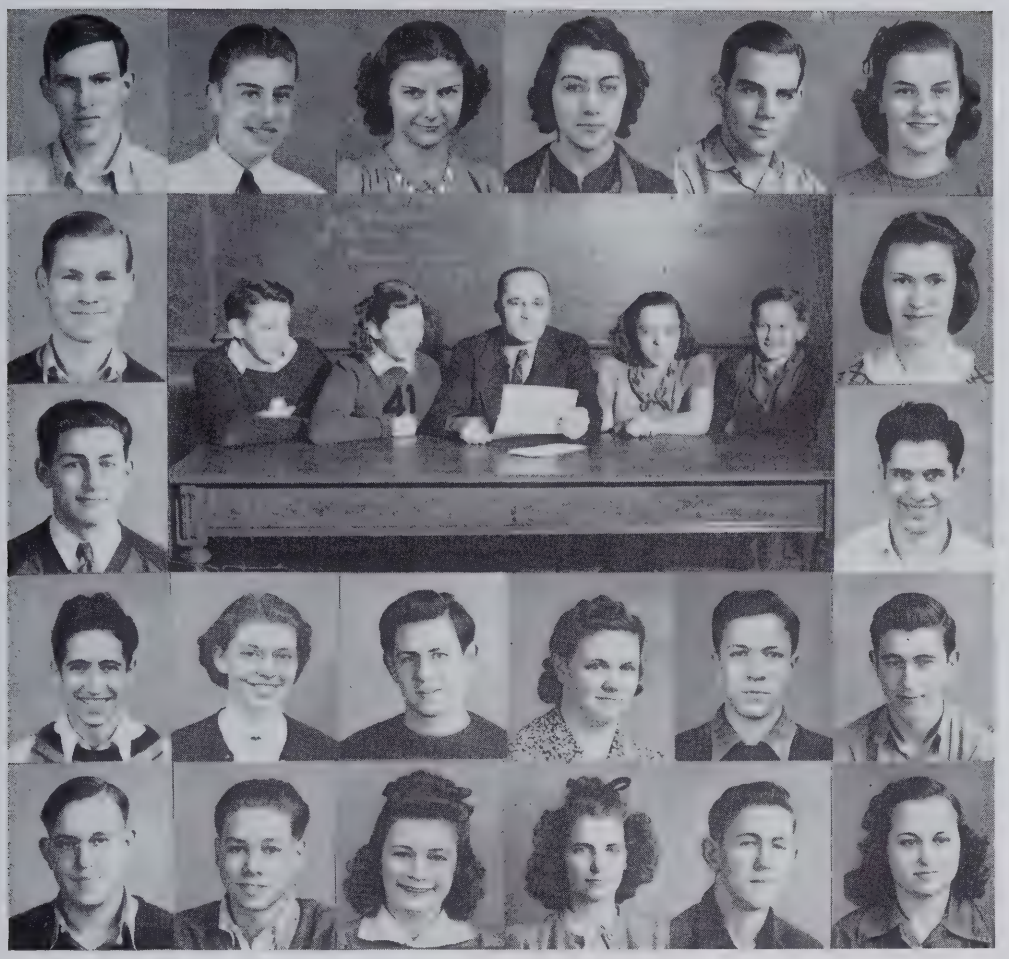

Melvin Knisely
Gerald Kraus
Thyra Lawhead
Marjorie McClellan
Dennis McDarby
Lois Mains

Robert Maxwell
Hilda Mitchner

Class Officers
Robert Eckhart
Ferne Cripe
Mr. Gumpp
(Adviser)
Betty Schooley
Henry Ford

Noel Muhn
Arthur Muzzillo

Ralph Muzzillo
Gretchen Myles
George Renner
Rebecca Renner
Richard Ridlen
Robert Rink

Richard Ruchel
Theron Rudolph
Betty Schaab
Wanda Seavers
Paul Schock
Doris Sharp

JUNIORS

Barbara Short
Robert Shoudel
Iona Shuey
Betty Shutt
Chester Smith

Joan Smith
Lillian Souder
Iris Swain
Mary Alice Swartz
George Thompson

Betty Walter
June Warstler
Ruth Warstler
Howard Werner
William Wright

Juniors enjoying the picnic . . . . . Judy leads the band

Careful, it may explode! . . . . . Garman takes a high one

JUNIORS

The members of the Junior Class this year have really been live wires in school activities. To lead them in an executive way they chose Henry Ford, president; Bob Eckhart, vice president; Ferne Cripe, secretary; and Betty Schooley, treasurer. The faculty member selected to guide them in their projects and ventures was Mr. Gumpp.

This accomplished class has already added plenty of good sports material to our teams with such boys as Garman, Eckhart, Grubb, Foltz, Broderick, McDarby, and the Muzzillo brothers. These boys will fill many varsity positions next year.

The Juniors, however, failed to stop with athletic achievements. They participated

Martha leads a yell . . . . . Selling hot dogs at the game

A scene from junior English . Advertising night football at the fair

JUNIORS

in interscholastic work, were banking cashiers, were outstanding members of the commercial group and other activities too numerous to mention. With such able students to fill the ranks of the Senior Class, the graduating class next year should be of outstanding merit.

They were represented on the honor group by Ferne Cripe, Betty Schooley, Henry Ford, and Ann Alexander. Most of these students were active in extra-curricular work as well as ranking the highest scholastically in their class.

The plans they are making concerning the banquet are being kept quite mysterious, but we are confident that it will be on a par with their other excellent work.

Edna Albright
Charles Armstrong
Phyllis Armstrong
Clarissa Balzer
Robert Beaty
Rose Marie Berry

Junior Beuchel
Robert Brown

Honor Group

Wesley Clark
Harry Kreider, Jr.
Mark Casebeer
Beverly Gonser
Ruth Graham

Helen Buchs
Bernard Butler

Jay Buttermore
Betty Carper
Leonard Clark
Betty Conner
Robert Cool
Mary Corkwell

Norman Crothers
June Cupp
Paul Daub
Gloria Davis
Helen Dicks
Eloise Dilgard

SOPHOMORES

James Fitch
Gale Gafken
Betty Gee
Alva Grogg
Lucile Grogg
Virginia Grubb

Wilma Haynes
Max Heffley
Marjorie Hersh
Leon Hess
Robert Hofferman
Edwin Hornaday

Mable Humbert
Phyllis Hutzler
Keith Jackman
Betty Kayser
George Rogers
Ruth Ann Russell

Earl Keller
Bernard Kelly
Jerry Kelly
Dwight Kintner
Warren Lige
Maysa Link

Bill McComb
David McClintock

Class Officers
Gene Wiley
Harry Kreider
Miss Stienke
(Adviser)
Beverly Gonser
Patricia Kain

Robert McCullough
Betty McNabb

Mary Jane Mark
Imogene Mavis
Joan Miller
Louise Miller
Ruth Mitchner
Joan Myers

Jane Niles
Philip Ohmart
Ronald Pfister
Robert Quance
Josephine Ramsey
Francis Rodebaugh

SOPHOMORES

Bill Scott
Jane Seigel
Virginia Seigel
Virginia Shambaugh
Maurice Shanton
Bertha Shoudel

Kenneth Shull
Gordon Smith
Mary Ellen Smith
Warren Smith
Dorsey Speer
Hubert Stackhouse

Dorsey Stebing
Ray Stuart
Thelma Tallen
Ruth Tarter
Robert Wise
Ted Wolf
Nancy Woodbury

A soph passes to a senior . . . . . We doubt if he made it

"Janie" seems very studious today . . Getting ready for the parade

SOPHOMORES

The year's crop of "Snappy Sophies" has reached the half-way mark in their four-year journey through senior high school.

Last year, as freshmen, they succeeded in blending smoothly into the picture and have continued to improve as time has passed.

They chose Harry Kreider for president, Gene Wiley for vice president, Pat Kain for secretary, and Beverly Gonser for treasurer. They have had a capable and competent supporter in Miss Stienke, their sponsor.

McComb, Scott, Daub, Pfister and Casebeer saw action on the hardwood and proved themselves to be the stuff from which varsity teams are made.

Sophs enjoying a spring day . . . Entering a portal of A. H. S.
Sophomore "cut-up" in assembly . World History class from the hall

SOPHOMORES

Pfister, Scott, Beuchel, Gafken, Daub, Wise, Brown, Kreider, Kelly, and McComb heeded the call of the ever-popular gridiron, and the school is counting on them to bring home the victories next year.

Their activities weren't confined entirely to the field of sport. This is shown by the imposing list of names that fill spaces in the honor roll, the interscholastic group, and various contests.

Wesley Clark was prominent in discussion, and David McClintock, Wesley Clark, and Harry Kreider took honors in the geometry contest.

We're all certain that this group will justify our faith in them.

Bette Armstrong
Eleanor Bartles
Maynard Baughman
June Bowman
Jean Cox
Renia Branson

Irene Brown
Marilyn Cary

Honor Group

Jack Douglas
Wendell Weathers
Jean Folk
Jean Musser
Estel Smith

Doris Carmer
Wendell Cooper

Darel Crooks
Calvin Daub
Dorothy Davidson
William Deetz
Sue Douglas
Ruth Emerson

John Foley
Jean Folk
Mary Fretz
Fred Goings
Eloise Grogg
Cleo Hamman

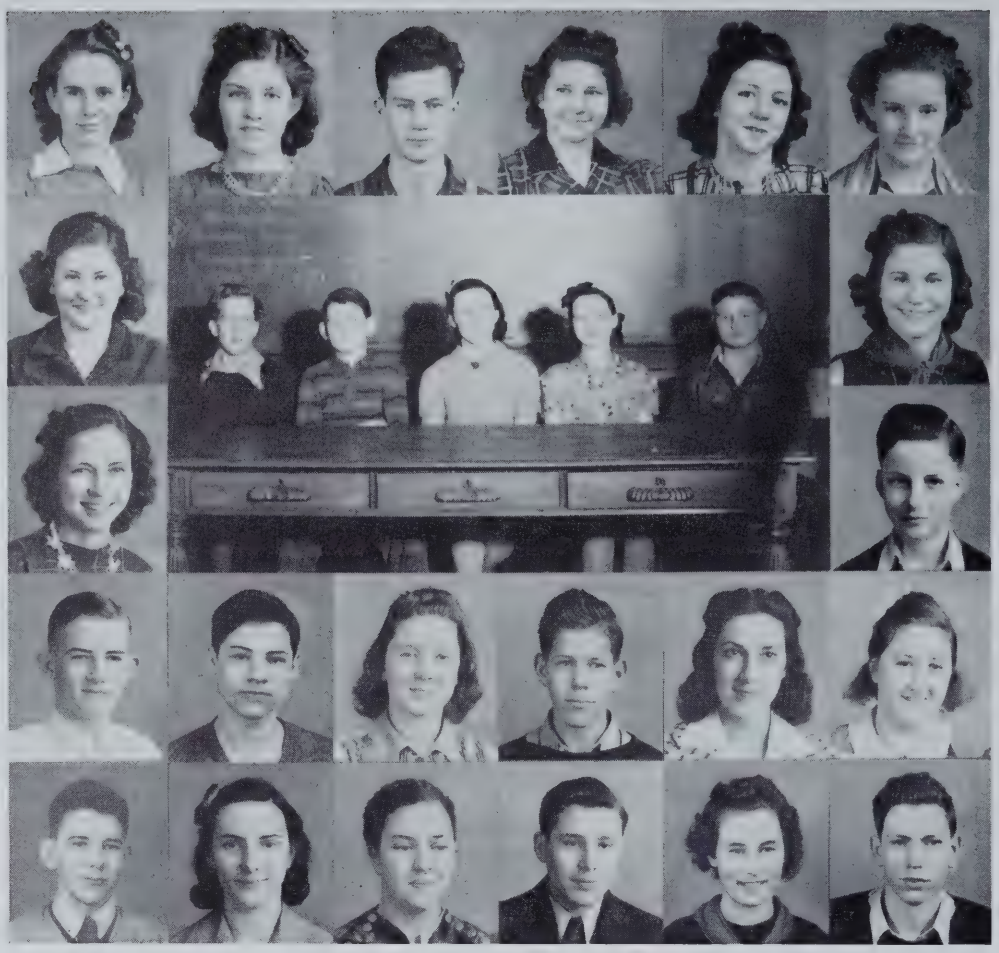

FRESHMEN

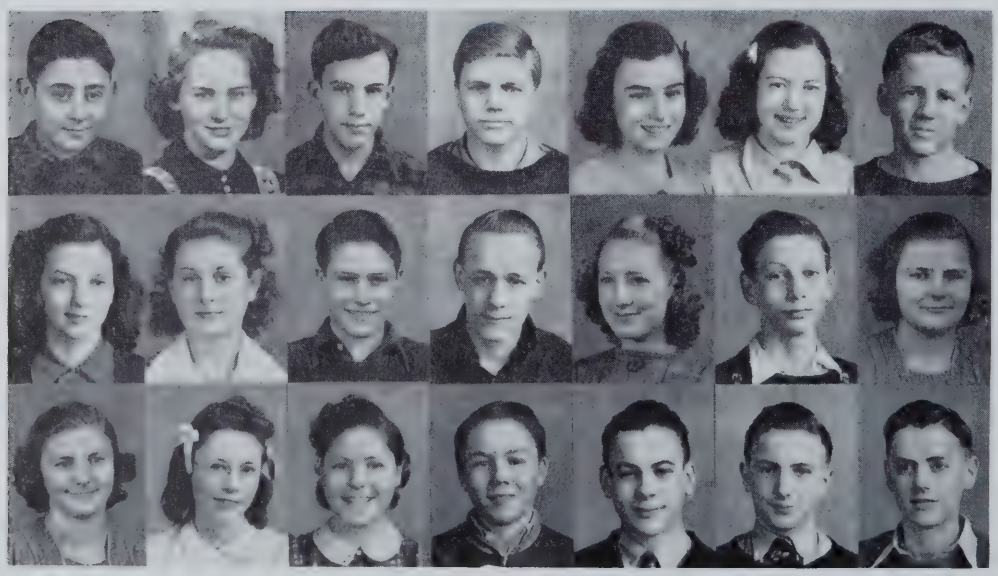

James Hay
Marilyn Haynes
Robert Hendricks
George Hidy
June Heller
Mary Belle Hodson
Carroll Honess
Margaret Hottman
Jean Hughes
Roger Kain
Robert Kleeman
Betty Kraus
Don Kreamelmeyer
Loreen Lawhead
Colleen Lawhead
Erma McCullough
Kathryn McInnis
Harold McInturf
Donald Mark
John Mason
Richard Miller

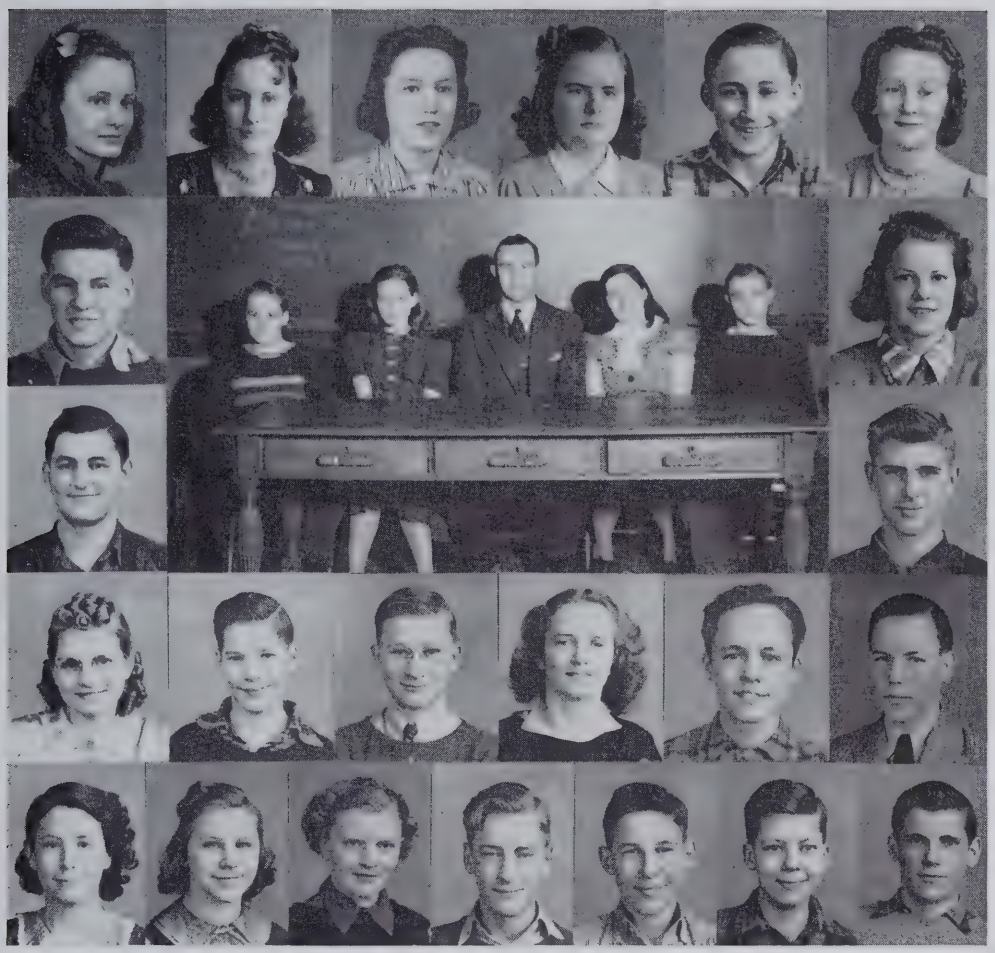

Eleanor Miller
Leanor Miller
Patricia Mitchell
Helen Moody
Bill Myers
Helen Northouse

Robert Nugen
Gloria Openlander

Class Officers
David Hines
Betty Brown
Mr. Berns (Adviser)
Evelyn Knisely
Clarence Gueth

Louis Palumbo
George Payton

Betty Penland
James Pendland
Wilbur Pfierman
Patricia Phelps
Raymond Quance
Lowell Ramey

Lois Reeder
Jane Ridenour
Dorothy Rieke
Richard Rieke
Raymond Rothhaar
Gerald Rouch
Donald Seavers

FRESHMEN

Robert Sebring
Barbara Schaab
Lois Shafer
Doyt Shimer
Estel Smith
Max Smolinske
Sue Summers
Eugene Stafford
Donald Stebing
Clinton Stebing
Eugene Stebing
Hubert Steininger
Betty Thomas
Eleanor Trovinger
Billy Walter
Perry Wappes
Ethel Webb
Evelyn Werner
Polly Anne Western
Dick White
Charlotte Whitlock
Robert Widdicomb
Betty Wirts

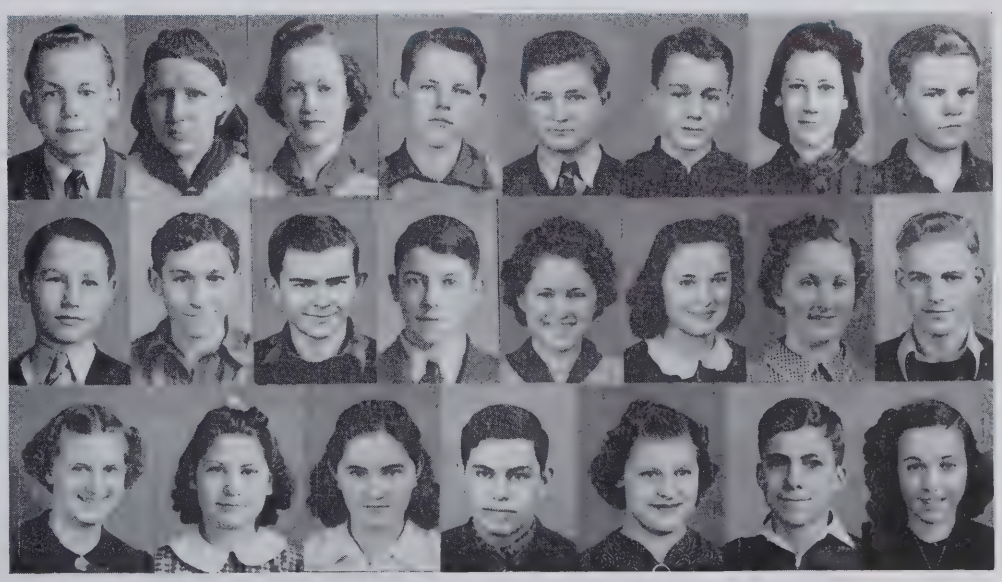

"Freshies" in biology class . . . . . Scene from safety class
Decorating the freshman car for the parade . . . Same as above

FRESHMEN

Under the guiding hands of the tall, quiet "Hermie" Berns, our frivilous freshmen have ably cleared the first hurdle toward their ultimate goal.

Dave (Einstein) Hines has been the president, and has had the following assistants: Clarence Gueth, vice president; Evelyn Knisely, secretary; and Betty Brown, treasurer.

Their contributions to the sportsworld of 1940 were Kleeman, Hamman, Rothhaar, Honess, Daub, and other future varsity material. The freshmen can be counted on to bring distinction and honor to Auburn in coming years on the hardwood.

With the facilities of a new gridiron at their disposal many answered the football call. These new faces will fill the helmets in years to come.

In scholastic attainments the Freshmen have equaled their athletic records, having Max Smolinske, Wendell Weathers, Pat Phelps, Jean Musser, and Estel Smith in algebra contests, Honor Group and other competitions.

After the Freshmen Reception, at which time they were officially welcomed into our midst, they promptly began to take an active part in school life. They have joined whole-heartedly in helping to put across many of our projects.

With the school year rapidly coming to a close, we discover that because of numerous entanglements with the members of other classes and the blows we'll choose to call "experience," the green has almost completely disappeared. The gala mantle of the sophomore year is already beginning to settle about their shoulders, and we all know they'll come through with colors flying.

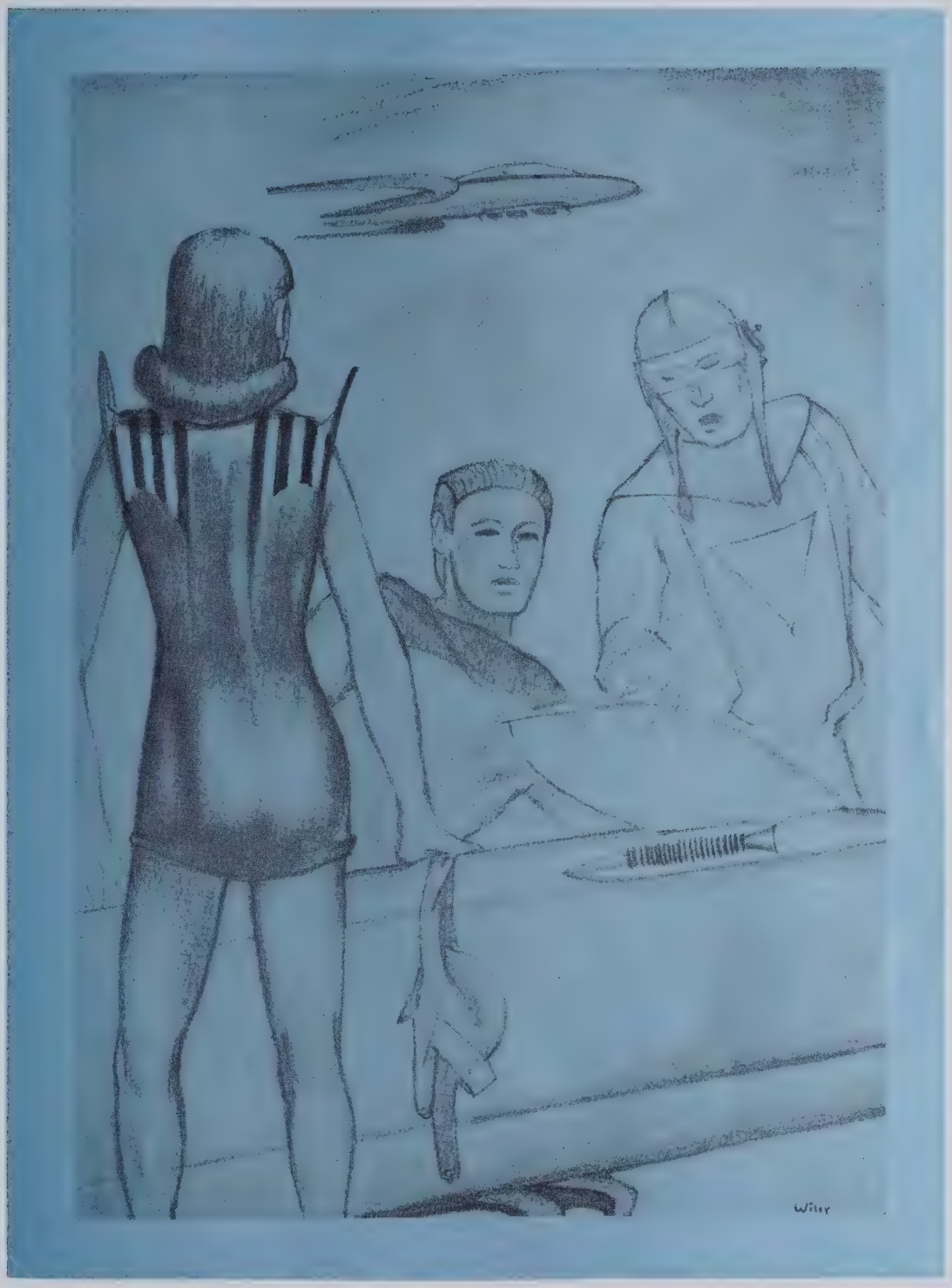

SCHOOL LIFE

SCHOOL LIFE

School life from day to day and year to year brings forth a succession of progress—in class ranking, in knowledge acquired, and in the development of character.

Modern schools have as their purpose the advancement of their students rather than the mere completion of compulsory courses. Therefore our calendar of school events symbolizes the advancement toward the "World of Tomorrow."

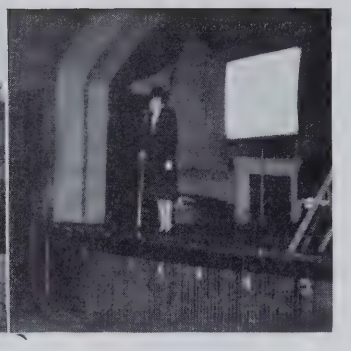

The Juniors' "Zephyr."

Miss Gilroy, the air hostess.

Why are my students absent?

FALL

SEPTEMBER

5. One for the money, two for the show, three to make ready, and in we go for another year. Only six students were lost in the shuffle of summer months. The only change in our teaching staff this year was the home "ec" teacher. Miss Stienke replaced Mrs. Nearing, formerly Miss Cecile Hudgel.

7. This morning the A. A. A. met and chose Eugene Rinehold for president, Martha Brown for secretary, and Mr. Schooley as faculty treasurer. Tonight the Band Parents' Club entertained the members of the school band at a banquet at St. Mark's Lutheran Church, followed by a program given in the Harrison gym.

8. After school the Seniors met and chose Robert Hersh to guide their steps in the last game of follow the leader.

11. The Juniors elected Henry Ford, president; Robert Eckhart, vice president; Ferne Cripe, secretary; and Betty Schooley, treasurer.

12. G. A. A. gave its annual wiener roast to welcome incoming freshmen. The Freshmen met and chose David Hines to serve as president of the class. Other officers were Clarence Gueth, vice president; Evelyn Knisely, secretary; and Betty Brown, treasurer.

16. The Auburn Red Devils opened the season in a tie game with Columbia City, 12 to 12.

20. Open house was held at school tonight for parents and friends. This was provided by the P.-T. A. and portrayed an accurate picture of school life.

22. Tonight the Red Devils skunked Decatur in a 33 to 0 defeat.

29. The football team suffered defeat at Howe by a score of 26 to 0.

OCTOBER

4. The school exhibit at the DeKalb Fair this year was considered excellent.

6. Tonight the Earl Carr Memorial Field was officially opened with Auburn defeating Bluffton 19 to 7. Don Lash won an exhibition race at the half.

13. Rain and bad luck were with the Red Devils tonight when Fort Wayne Central defeated them 18 to 6.

FALL

21. The football squad defeated Hicksville this afternoon 13 to 6 at Hicksville.

27. Several orchestra members played at the Northeastern Indiana Teachers' Institute at Fort Wayne. We enjoyed a vacation yesterday and today while the teachers went to school. Auburn football fans went wild (the rain tamed them down) when we defeated Garrett under the floodlights with a score of 6 to 0.

NOVEMBER

4. 350 girls from three counties met here in a district Girl Reserve Conference. Dinner was served at the St. Mark's Lutheran and Methodist Churches by the boys of the Hi-Y Club.

6. How their hearts did flutter! (Whose hearts?) Today "Zeke" handed out the silver footballs.

8. Robert Morr, Bud Axtell, and Marlin Yoder gave talks this morning in the assembly, followed by a motion picture, "Commerce Around the Coffee Cup."

9-10. The Juniors and Seniors put on an excellent performance of the play, "Growing Pains" and kept the audience in "giggles."

10. Today the junior high joined us at Alumni Gym for observance of Armistice Day. Tonight the Auburn Red Devils handed Ashley a 36-17 defeat in the first basketball game of the season.

16. The seniors from all the towns in the county met in a guidance conference this afternoon with representatives from the leading colleges of the state.

17. The home basketball season opened with a bang when the Red Devils piled up a 28-19 victory over Waterloo.

21. Miss Marjorie Gilroy, veteran stewardess with the American Airlines, talked to us this afternoon about her duties as an airplane stewardess and showed an airplane film.

22. Tonight we "tripped the light fantastic" at the first school dance of the year, sponsored by the P.-T. A., and assisted by the Freshman Class.

23-24. Thanksgiving vacation.

24. The Red Devils chalked up their third straight victory tonight in a conference game with Bluffton, 46-25.

The Senior float.

Eliminations for "Miss Auburn."

Football players' jalopy.

The first snow.

WINTER

DECEMBER

1. The basketball squad defeated the tough Leo team here tonight by a score of 40-23.
5. Fourteen Hi-Y boys attended the district meeting at Fort Wayne tonight celebrating the 50th anniversary of Hi-Y.
8. The Red Devils suffered their first defeat at Kendallville tonight by a 32-29 count.
16. Our basketball team defeated the Howe Cadets tonight, 35-24.
18. The Sophomores, along with the P.-T. A., sponsored a Christmas dance. Remember the mistletoe?
20. The high school enjoyed a Christmas program this afternoon with a ten day vacation starting at 4:00 p. m. Boy, were we disappointed! The law of averages failed us this year when Kendallville defeated us again, 31-25.
27. The basketball team defeated Central of Fort Wayne in their second N. E. I. C. contest, 29-28.

JANUARY

5. The Red Devils defeated Decatur in a third conference game, 56-25.
12. The Auburn team had little difficulty in defeating New Haven, 44-36.
13. The Red Devils failed to match the play of the South Side Archers, the number one team of the state at this time, losing 41-25.
19. The Red Devils upset Garrett with the smoothest five-man passing attack they have displayed all season, 43-32.
26. The Auburn Red Devils had no trouble defeating Angola, the Steuben County champions, 41-25.
31. This morning a movie on "The Plow That Broke The Plains" demonstrated the tilling of the American soil and its disasters.

Mr. Schooley instructs the yell leaders.

A lone vigil.

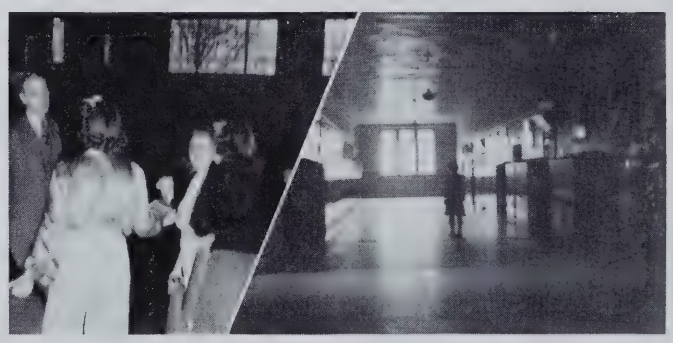

Fighting noon leaguers.

Big news on the bulletin board.

A view at P.-T. A. meeting.

"Doc" Clarke is adapted to television.

The first out at 11:45.

Mr. Gumpp sets "Big Ben."

WINTER

FEBRUARY

2. The team took a long trip tonight to defeat the Warsaw Tigers, 42-29.

3. Alas! Another one of those nights and down went an humble Auburn team before the Northside Redskins, 28-16.

6. Tonight the roof all but flew off the Y. M. C. A. when the Hi-Y Club and Girl Reserve Club came together to find fault with the respective sexes. Mr. Rizk, an immigrant from Syria gave us a talk on the life of an unfortunate immigrant, and how lucky we were to have the advantages of democracy and good education.

7. "Backward Civilization" was the title of the movie shown this morning.

9. The Red Devils ran into a snarling bunch of Lions at LaGrange tonight but proved themselves equal to the occasion, winning 49-37.

10. Auburn lost in a rough and tumble game with Central Catholic, 35-26.

12. Today we held an observance of Lincoln's birthday.

14. Tonight the Juniors sponsored a Valentine dance and—oh, those hearts!

15. Auburn turned in its fifth consecutive N. E. I. C. win tonight by defeating Columbia City, 39-31.

19. We had a special patriotic program this morning featuring stories written by Louis Palumbo, former Italian, and John Markert, former German, on what America means to them.

22. Auburn won the championship of the N. E. I. C. tonight by blasting out a 48-37 victory over Hartford City. Denny McDarby clinched conference scoring honors for the season with 83 points.

29. Tonight the team began the tournament at Butler by defeating the host quintet, 44-13.

Hickory Club awards.

Informality at the picnic.

A Syrian lecturer.

"Dog days" are "Annual days."

SPRING

MARCH

1. Playing in the second game of the tournament, the Red Devils had little trouble in disposing of Fremont, 48-17.

2. The team had an easy game in the semi-finals defeating Spencerville, 47-28. Upset! Tonight the team lost to our old rivals, Garrett, 42-36, after defeating them easily during the season.

14. Tonight the operetta, "Trial by Jury," was staged with great success. It was most unusual compared to operettas of former years with only one act and all singing.

18. "That chicken was good enough to be stolen," said our athletes as the Lion's Club entertained them at a grand banquet this evening. The speaker for the occasion was Burl Friddle, the successful coach of the South Side Archers. And how!

20. Whoopee! We've all been waiting for this event. Easter vacation began after school, and we didn't have to come back until March 27.

APRIL

2. Oh Boy! "When good fellows get together;"—that was the theme song as boys from the surrounding schools came together this afternoon at the Methodist Church in a Hi-Y conference.

3. We all enjoyed a film, "Shelter," this morning.

17. Here's where our nickels went. A number of news reels were shown today, and there was interest plus in the student body.

18. "Well, we'll beat 'em next year," was the cry as our trackmen returned from Garrett on the short end of a score, 79-35.

22. Auburn took the cadets of Howe Military Academy in a very successful track meet at Howe, 63-40.

25. Another film on geography was shown today, "Science Saves the Surface."

Our over-crowded trophy case.

Swing it, kids!

"Hawkshaw" Weathers gets a gum chewer.

They're not thirsty!

SPRING

28. We defeated Columbia City in our first home track meet on the new track at Earl Carr Memorial Field, 69-46.

MAY

1. Today we enjoyed three reels of movies, "Animals," "Modern Life," and "Earth and Seasons."

2. We defeated Waterloo and Butler in a triangular track meet with their scores being 6 and 28, respectively, while ours was an impressive 80.

5. We gained 6 1/3 points in the conference track meet at North Side. The host squad scored 83½ points to carry off the honors.

9. Tough luck. We lost our first home track meet to Kendallville, 61-54.

12. This afternoon the Auburn Professional and Business Women's Club served tea to our lovely senior lassies.

13. North Side, South Side, and Garrett took first, second, and third, respectively, in the sectional track meet. Our boys gained nothing but experience in this particular competition.

19. Rev. Claude Garrison preached a fitting sermon to the Class of 1940 at Baccalaureate services this afternoon.

20. "Don your glad rags, Sadie, we're off for the Junior-Senior Banquet," said all Juniors and Seniors tonight. "Isn't the break of dawn a lovely sight, boys and girls?"

22. It was a sad night for some and a happy night for others as the Class of 1940 embarked upon the sea of life after receiving a marvelous send-off by Mr. Rodney Brandon, former director of public welfare of the state of Illinois.

24. Oh! Oh! I ate too much. Ain't it the truth. Everybody including the eighth graders enjoyed a swell day at Circle Park to end the year with a happy memory. Good-bye, Seniors.

Before the "Jr-Sr."

SUMMARY OF SCHOOL LIFE

As usual, the start of the school year found the Freshmen stumbling into the wrong classes and the Seniors acting very sophisticated. As the fall month wore on, the Freshmen, having learned the ways of high school, began to take an active part in all the phases of student life. The Seniors, after some time, came down to earth and worked for a couple of months until their goals came into sight and "senioritis" again set in.

To relieve the monotony of school life, several assembly programs, movies, and pep sessions were presented. Other activities, such as skating parties and dances, were sponsored by the various clubs.

Noon league basketball was the favorite noon time recreation during the winter months.

With the coming of spring, the usual epidemic of spring fever befell the student body. The track squad, however, showed some signs of life and could be counted on to give a good performance.

The school year ended with several social events long awaited by the Seniors. Baccalaureate services were held May 19, and the following night found a long procession of cars headed for the Junior-Senior Banquet at Potawatomi Inn. On Wednesday evening Commencement exercises were held in the Alumni Gymnasium. The picnic at Circle Park on May 24 climaxed the year's activities.

Introductions at the banquet.

I bet it's at the picnic.

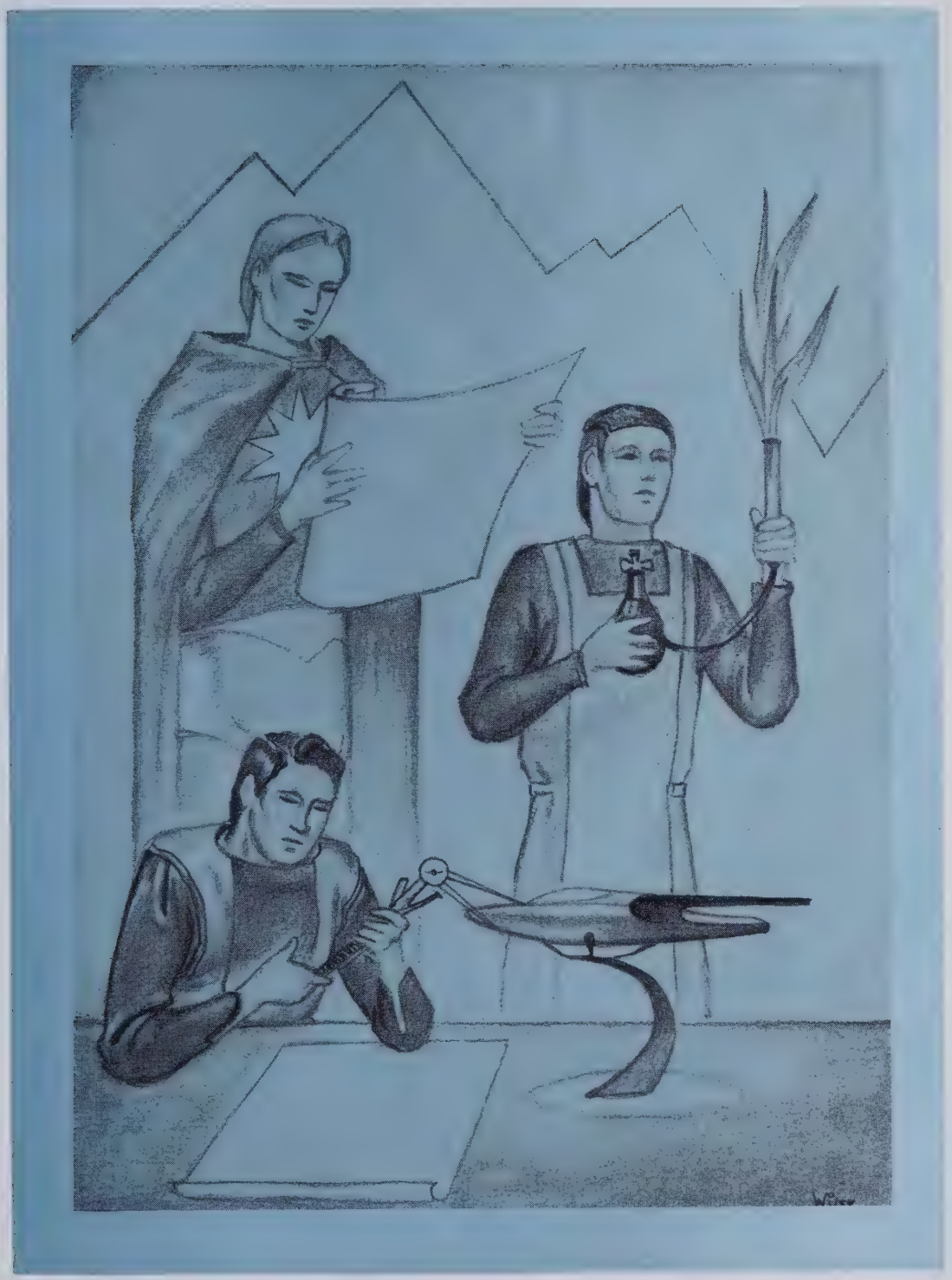

ACTIVITIES

ACTIVITIES

Principles of tomorrow's ideas and characteristics are instilled in us in all of the many extra-curricular activities of the school.

The aim of the school is to provide a program of activities which will enable every student to be prominent in at least one. In addition to the regular routine of studies, students may take part in Band, Orchestra, Girls' Chorus, Boys' Chorus, Glee Club, History Club, Girl Reserves, Boys' Hi-Y, Jr.-Sr. Play, Operetta, F. F. A., Home Economics Club and several other organizations. Each year these organizations make greater progress and reach new and higher goals.

We present the Activities, steps in the advancement toward the "World of Tomorrow."

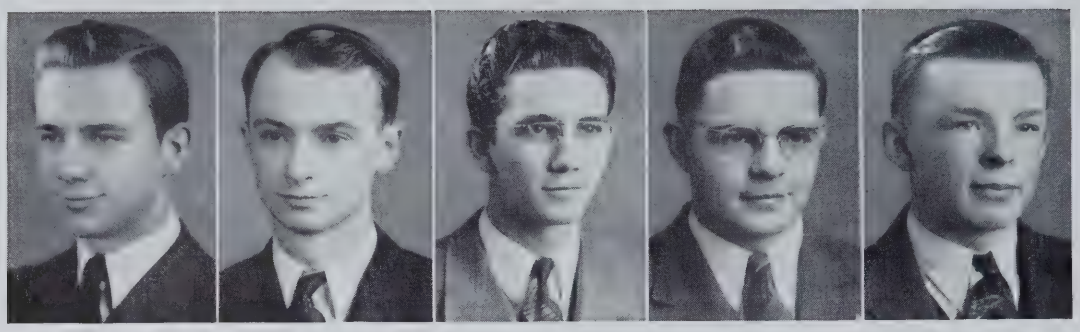

Herbert Noren | Paul Smith | Bud Axtell | Marlin Yoder | Kent McKenney

MAJOR STAFF

Herbert Noren ..... Editor-in-chief
Paul Smith ..... Associate Editor
Bud Axtell ..... Advertising Manager
Marlin Yoder ..... Sales Manager
Kent McKenney ..... Business Manager

MINOR STAFF

Jeanne Nigg ..... Organization Editor
Hugh Wiley ..... Art Editor
Richard Thomas ..... Assistant Advertising Manager
Max Dilgard ..... Assistant Business Manager
Robert Morr ..... Assistant Sales Manager
Eugene Rinehold, Veva Martin ..... Athletic Editors
Doreen McClintock ..... Music Editor
Marjorie Ketcham ..... Dramatic Editor
Robert Trader, Marjorie Thacher ..... Class Editors
Delbert Wimer, Betty Rothhaar ..... Humor Editors
Robert Hersh, Eleanor Mitchell ..... School Life
DeLoss Culbertson, Reah Reeder ..... Vocational Editors
Bernard Roth ..... Photography Editor
Judy Buchanan, Henry Ford ..... Junior Editors

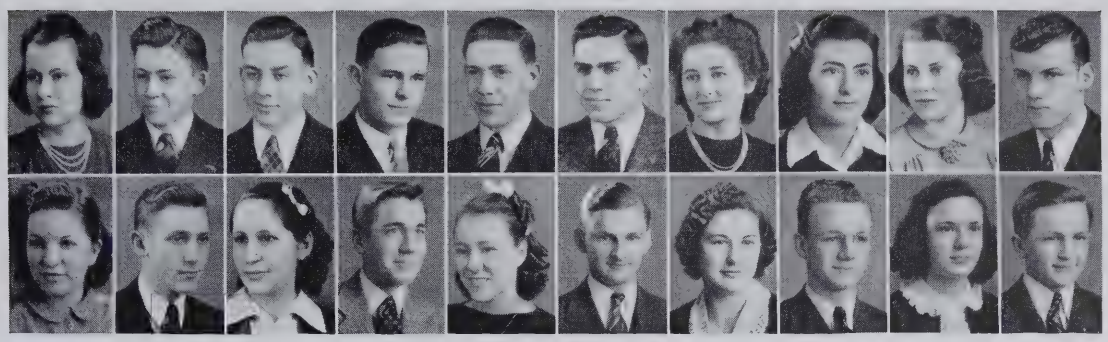

Top row: J. Nigg, H. Wiley, R. Thomas, M. Dilgard, R. Morr, E. Rinehold, V. Martin, D. McClintock, M. Ketcham, R. Trader

Bottom row: M. Thacher, D. Wimer, B. Rothhaar, R. Hersh, E. Mitchell, D. Culbertson, R. Reeder, B. Roth, J. Buchanan, H. Ford

EDITORIAL

The "World of Tomorrow" was chosen to be the central theme in the creation of The Follies for '40. The connection with school life is very definite; school activities are stepping stones in our development for the future.

Knowing that "seeing is believing," we have used not only more and larger pictures, but have incorporated the use of individual class-member pictures in our yearbook. In this way, as well as by numerous changes in layouts, write-ups, and other details, we have tried to add more laurels to the school's collection of yearbook honors.

We make no hesitation in saying that it wouldn't have been possible to overcome the problems and stumbling blocks that are certain to be encountered without the understanding and patient assistance of Mr. Miller and Mr. Ettner.

The Fort Wayne Engraving Company did very excellent work as they are accustomed to doing. Mr. Davis, the photographer, even excelled his exacting work of last year. Many pictorial worries were removed with his consultation and effort. The planning of our cover was made easier by the Molloy Cover Company. The Auburn Printing Company again did our printing with fine workmanship prevalent throughout the book.

Only phrases of commendation and praise may be spoken concerning the staff members. Their willingness to cooperate and "to dig in" have made the creating of this book less difficult and more enjoyable for us all.

We present to you, The Follies for '40.

—Herbert Noren

SENIOR GROUP

Top row: J. Graham, R. Morr, R. Hersh, R. Craven, C. Clarke, E. Axtell, K. McKenney, R. Rodebaugh, R. Bloom
Second row: H. Wiley, P. Smith, M. Miller, M. Miller, B. Stackhouse, R. Fredrick, M. Brown, M. Yoder, J. Davis, H. Carbaugh
Third row: R. Muhn, E. McNabb, M. Hofferman, B. Rothhaar, L. Boger, F. Pervine, M. Tritch, B. Werner
Fourth row: E. Wible, R. Johnson, E. Rinehold, B. Reed, B. Trader, W. Kail, P. Walter, E. Mitchell, J. McIntyre
Bottom row: B. Williams, B. Close, D. McClintock, R. Thomas, Mr. Weathers, V. Martin, D. Heitz, M. Thacher, M. Ketcham, B. Steckley

HISTORY CLUB

The demand of the juniors and seniors for membership in this organization was so great that the need arose for two clubs, the Junior History Club and the Senior History Club.

The purpose of the history clubs is to give boys and girls of the history department an opportunity to experience the socializing effect of cooperative club activity. The clubs intend to give their members training in assuming the responsibilities of planning and carrying out a complete program. The serious subjects discussed in meetings give training in citizenship; the "fun activities" not only provide entertainment, but also encourage creative activity and leadership.

The groups are under the guidance and supervision of Mr. Weathers whose curricular work is social science and economics.

The Senior History Club selected Dick Thomas, president; Robert Trader, vice president; Veva Martin, secretary; Betty Steckley, assistant secretary; Doris Heitz,

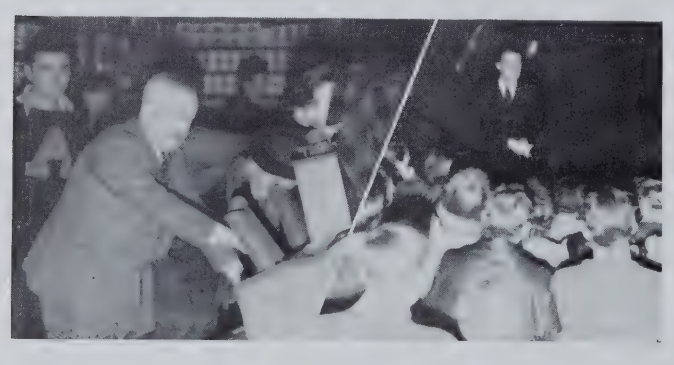

They look big enough.

Indiana's representative at College Day.

JUNIOR GROUP

Top row: J. Dawson, E. Johnson, R. King, R. Ridlen, R. Close, G. Kraus, A. Muzzillo, N. Muhn, R. Ruchel, T. Rudolph
Second row: P. Cool, G. Broderick, A. Baughman, M. McClellan, B. Schooley, D. Hefty, R. Beard, F. Cripe, P. Hutzler, R. Muzzillo, W. Wright
Third row: J. Warstler, H. Mitchner, W. Seavers, N. Galliher, J. Hidy, A. Blickenstaff, M. Boren, M. Farnham, B. Short, M. Swartz, J. Armstrong, B. Schaab
Fourth row: H. Barley, T. Lawhead. H. Hawver, M. Johnson, M. Donaldson, I. Swain, R. Renner, B. Grogg, I. Shuey, H. Ford, N. Best, J. Albright
Bottom row: A. Boger, G. Myles, J. Buchanan, A. Alexander, B. Beber, Mr. Weathers, R. Maxwell, R. Carlson, L. Mains, E. Foltz, D. Folk

HISTORY CLUB

treasurer; Eleanor Mitchell, assistant treasurer; Bud Axtell and Richard Craven, song leaders; Marie Miller, publicity; and Robert Morr and Roland Muhn, sergeants-at-arms.

The Junior History Club members elected for their officers Bob Maxwell, president; Roy Carlson, vice president; Lois Mains, secretary; and Betty Beber, treasurer.

The senior group meets at the Y. M. C. A. the first and third Wednesdays of each month. The junior organization holds its meetings the second and fourth Tuesdays of each month.

Although the groups meet separately, the meetings are conducted in the same manner. The session is opened with a business meeting in which the roll is taken, new business is discussed, and the program committee for the next meeting is announced. The members then have a round table discussion which is led by the committee chairman. Entertainment and refreshments are provided and much fun is had by all.

At the bank.

Consumer's Education.

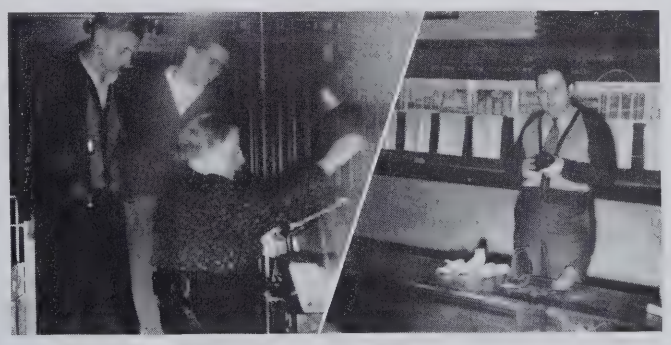

Top row: E. Grubb, B. Kelly, A. Muzzillo, R. Garman, K. McKenney, E. Axtell, R. Carlson, P. Daub, L. Helmick
Second row: R. King, E. Johnson, H. Kreider, R. Maxwell, D. Folk, E. Wiley, D. Palmer, G. Renner, E. Thomas, R. Brown
Third row: P. Cook, J. Graham, R. Muzzillo, M. Casebeer, R. Quance, W. McComb, W. Scott, G. Broderick, J. Kelly, A. Grogg
Fourth row: H. Wiley, J. Dawson, E. Foltz, R. Hersh, H. Noren, R. Craven, M. Yoder, R. Rhodes, E. Keller, H. Ford
Fifth row: P. Walter, R. Eckhart, R. Thomas, E. Rinehold, R. Trader, D. Wimer, C. Groscup, Mr. Kreider, R. Ridlen
Bottom row: J. McIntyre, S. Condon, R. Pfister, D. McDarby, J. Davis, D. Stebing, M. Shanton

HI-Y CLUB

The Hi-Y Club, sponsored by the Y. M. C. A. of Auburn, is under the direction of Mr. Kenneth Ettner, Mr. Harry Kreider, and Mr. Robert Raub. The purpose of this club is to extend throughout the school and community high standards of Christian living.

The meetings are held at the "Y" on the second and fourth Tuesdays of each month and are opened with a short business session followed by a program which has been previously arranged. The members have had carefully selected speakers, and very successful and beneficial programs. On one occasion Mr. Merle Carver, State Boys' Work Secretary, talked so understandingly with the members on the "Problems of Youth" that Mr. Carver was asked by the boys of the club to return and speak to the entire high school group on "The Principles of Hi-Y."

The officers elected the first semester were Gene Rinehold, president; Bob Trader, vice president; Bob Eckhart, secretary; and Dick Thomas, treasurer; and a new office this year, sergeant-at-arms, Charles Groscup. Officers for the second semester were Bob Trader, president; Gene Rinehold, vice president; Delbert Wimer, secretary; Dick Thomas, treasurer; and sergeant-at-arms, Charles Groscup.

Gene converses with Mr. Carver.

The Hi-Y emblem proudly displayed.

Top row: T. Tallen, P. Armstrong, R. Russell, H. Dicks, B. Gonser, M. Latson, V. Martin, E. McNabb, B. Stackhouse, G. Myles, B. Carper
Second row: R. Renner, B. Conner, H. Buchs, E. Mitchell, R. Graham, F. Cripe, A. Blickenstaff, B. Reed, B. Grogg, M. Griffin
Third row: M. Hofferman, J. Myer, V. Grubb, C. Balzer, R. Tarter, R. Mitchner, M. Tritch, B. Beber, J. Armstrong, P. Kain
Fourth row: B. Steckley, G. McDougall, L. Miller, F. Pervine, M. Mark, M. Corkwell, D. Hardy, R. Davis, M. Farnham, B. Schaab, R. Fredrick
Fifth row: J. Cupp, B. Short, M. Swartz, Miss Stienke, Miss Dawson, Miss DeLancey, B. Rothhaar, M. Ketcham, E. Wible, H. Mitchner, N. Galliher
Bottom row: P. Hutzler, B. Shutt, H. Barley, R. Warstler, J. Warstler

GIRL RESERVES

The purpose of the Girl Reserves is to make a more congenial and worthwhile social life for the girls of Auburn High School.

The sponsors of the organization are Miss DeLancey, Miss Dawson, and Miss Stienke. Officers elected by the club are Betty Rothhaar, president; Barbara Short, vice president; Marjorie Ketcham, secretary; and Mary Alice Swartz, treasurer.

The girls have been active this year in planning many outstanding programs. It is significant that Auburn was chosen to be the convention city for the Girl Reserve Conference, thereby testifying to the efficient planning and concerted and successful execution of these plans. These conferences inculcate among the girls of the various organizations in this district a feeling of cooperation which is very helpful to the aim of this group. The various clubs held an all day session on Saturday, Nov. 4, 1939. The theme of the program for that day was "Tomorrow's Daughter in the World of Tomorrow," chosen to help the girl of today in planning her future conduct. Luncheon was served to the girls at the Methodist and Lutheran Churches by the boys of the Hi-Y Club.

The girls meet on the first and third Wednesday of each month at the Y. M. C. A. The session starts with a short business meeting followed by a selective program.

At the Girl Reserve Conference.

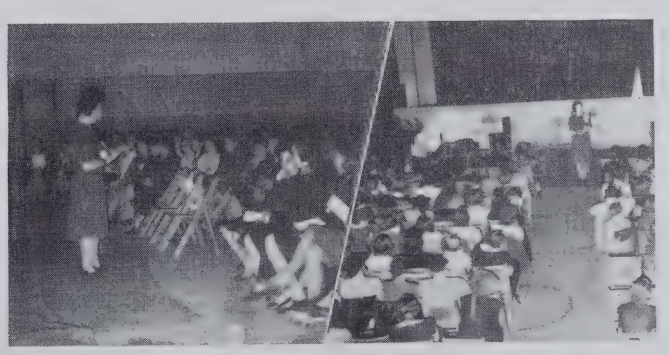

Top row: R. Reeder, B. Gee, L. Miller, J. Hughes, E. Miller, I. Shuey, W. Carper, M. Croy, M. McClellan, M. Smith, C. Balzer, L. Grogg

Second row: R. Warstler, R. Branson, J. Warstler, M. Mark, J. Seigel, J. Niles, J. Ridenour, V. Grubb, B. Conner, R. Tarter

Third row: D. Rieke, L. Reeder, D. Carmer, B. Wirts, J. Bowman, I. Brown, C. Whitlock, J. Hull, B. Shutt, B. Walter, E. Werner

Bottom row: L. Johnston, R. Renner, I. Swain, M. Ketcham, P. Hampshire, Miss Stienke, M. Corkwell, M. Hersh, E. McNabb, S. Douglas

HOME ECONOMICS CLUB

Miss Stienke, the new member of the faculty this year, has taken over the leadership of the Home Economics Club. Membership in this organization is open exclusively to the girls taking the home economics courses as a part of their curricula.

The purpose of the group is to provide supervised social entertainment for the girls and to make possible educational discussion periods dealing with the problems pertinent to their course.

Meetings are held twice a month at the school building on alternate Thursday evenings.

The officers elected this year are Phyllis Hampshire, president; Marjorie Ketcham, vice president; Iris Swain, secretary-treasurer; and Mary Corkwell, news reporter.

Funds for the year's activities were raised by club dues, skating parties, and selling candy at basketball games.

Some of their numerous social activities were held with the boys of the Future Farmers of America Club.

Home Ec girls on their float and in class.

Top row: E. Thomas, N. Muhn, C. Beaty, M. Knisely, H. Buttermore, P. Shock, H. Abel, L. Helmick, A. Brown
Second row: B. Smith, D. Haynes, R. Shoudel, G. Thompson, G. Payton, W. Smith, R. Beaty, T. Wolf, R. Miller
Third row: H. Werner, J. Mason, H. Carbaugh, C. Armstrong, W. Pfierman, G. Renner, J. Buttermore, F. Goings, E. Smith
Bottom row: M. Green, R. Wise, M. Dilgard, D. Culbertson, Mr. Hornaday, L. Boger, M. Heffley, G. Gafken

FUTURE FARMERS OF AMERICA

The Future Farmers of America had a profitable and pleasant year. The officers were DeLoss Culbertson, president; Lawrence Boger, vice president; Max Dilgard, secretary; Max Heffley, treasurer; Robert Wise, reporter; and Gale Gafken, watch dog. The meetings were held the first and third Tuesday evenings of each month in the high school building.

Many honors were won by the group. Max Green was a member of the livestock judging team, representing DeKalb County at the state contest held at Purdue University. Lawrence Boger, Howard Werner, and Bruce Provines were members of the muck crops judging team which placed third judging vegetables at the state fair. Lawrence Boger was the high scoring man in the county livestock judging team. Max Dilgard, DeLoss Culbertson, and Lawrence Boger were junior leaders who enrolled and helped supervise a large number of 4-H Club boys. Many of the highest awards were won at the Free Fall Fair. Those placing won free trips to the 4-H Club Camp and cash awards for the winners.

The following members qualified for the second degree: Charles Armstrong, Max Heffley, Robert Wise, Howard Werner, Paul Schock, Homer Abel, and Gale Gafken.

Several parties with the Home Economics Club added much interest to the year's activities.

F. F. A. Boys at work.

Standing: M. Yoder, M. Brown, J. Nigg, E. Axtell, M. Swartz, R. Ridlen, L. Mains, D. Miller, J. Graham, M. Ketcham, M. Gramling, R. Morr, R. Muhn
Seated: B. Short, M. Farnham, J. Buchanan, F. Cripe, V. Martin, B. Steckley

JUNIOR-SENIOR PLAY—"GROWING PAINS"

The scene for the play is in the home of the McIntyres' where there seemed to have been a second "Civil War" declared. Terry, the terrible tomboy, and her too grown up brother, George, have disagreed over her unbecoming conduct. This brings an end to the mercurochrome age for Terry, much to Mother's and Dad's relief.

The "disease" of adolescence has crept upon Terry, and the curtain rises on a typical family argument over high heels for daughter, who—typically—wins the verbal bout. But this is a great calm in comparison with the storm (or could it be Mrs. Patterson and her daughter, Elsie?) that blows in to find out the reason for such an unforgivable thing as not inviting "innocent" Elsie to their party. Difficulties arise as a new girl in the neighborhood, Prudence Darling, invites herself to the party and causes all the boys to think of Love with a capital "L." As the party progresses, problems from all angles unfold. Terry, unhappy because Prudence is gaining all the attention, tries the latter's technique, but fails miserably. George in the meantime has been sent to the store for refreshments, thus losing his promised dance with the belle of the ball. On this trip he becomes entangled with the law and ends up by spending the night in jail.

As the family life gradually goes back into its familiar groove, George is informed by Prudence that he is "too young," and Brian patches things up with Terry. They both swear off such demons as —WOMEN—! How could they have had the intuition to know that a new girl, Vivian, was to use her charms and wiles on them so soon.

Scenes at the play.

CAST

George McIntyre, Dick Ridlen
Mrs. McIntyre, Ferne Cripe
Sophie .....Mary Alice Swartz
Elsie Patterson, Barbara Short
Dutch .....Marlin Yoder
Hal .....Robert Morr
Prudence ....Megan Farnham
Miriam .....Veva Martin
Vivian .....Jeanne Nigg
Terry McIntyre ....Lois Mains
Prof. McIntyre .....Don Miller
Mrs. Patterson
Marjorie Ketcham
Brian .....Bud Axtell
Omar .....Jim Graham
Pete .....Roland Muhn
Patty .....Rose Anne Davis
Jane .....Judy Buchanan

Back row: L. Boger, B. McCullough, R. Titler, M. Gramling, R. Carlson, C. Groscup, J. Graham, R. King, D. Kintner
Second row: R. Shull, M. Latson, A. Alexander, B. Steckley, L. Shook, R. Craven, M. Johnson, E. Axtell, J. Hines, R. Close, M. Yoder, M. Farnham, J. Buchanan, B. Short, G. Myles, M. Hanson
Kneeling: M. Sisson, H. Ford
Seated: F. Cripe, M. Swartz, H. Mitchner, M. Brown, L. Mains, B. Schaab, V. Martin, E. McNabb, E. McIntosh, R. Warstler, R. Graham

OPERETTA—"CHIMES OF NORMANDY"

The setting for the light opera is in Corneville, a village of Normandy, in the seventeenth century. Germaine meets Grenicheux, who reminds her of her vow that she will marry him because he saved her from drowning. But Germaine's problems are multiplied because Gaspard has promised that she will marry Bailli.

Henri, the count, returns to his castle. He is told that it is haunted, and that the bells of the castle will ring out when the rightful master shall return.

Germaine, who wished to escape old Gaspard, Serpolette, and Grenicheux, all take advantage of the fair and hire themselves out to Count Henri. The Count enlists the aid of the village people to find the cause of the strange noise and ghostly apparitions in the castle.

When old Gaspard is discovered as the cause of all the ghostly legends, the miser, who has his treasures in the castle, goes completely berserk. The villagers then hear the castle bells ring out for the first time since the flight of the old Marquis de Lucenay.

Through an old document left by the Marquis at the time of his flight, it is learned that he has confided his daughter to Gaspard's care. Serpolette claims to be that child, but it eventually turns out that Germaine is the real heiress, the true marchioness, and Henri, not Grenicheux, is the one who saved her from drowning.

Applying make-up.

Before curtain time.

CAST

Henri, Count de Corneville ..... Bud Axtell
Gaspard ..... Richard Craven
Germaine ..... Mary Johnson
Gertrude ..... Louise Shook
Grenicheux ..... Raymond Close
Bailli ..... Marlin Yoder
Serpolette ..... Jane Hines

Top row: D. Shimer, J. Graham, L. Boger, E. Axtell, R. Thomas, R. Muhn
Second row: E. Hornaday, D. Kintner, E. Wiley, R. Craven, G. Smith, R. McCullough
Third row: M. Hodson, B. Brown, T. Wolf, C. Honess, D. Hardy, J. Seigel
Fourth row: B. Penland, M. Humbert, L. Miller, E. Miller, B. Beber, R. Tarter
Bottom row: G. Openlander, M. Johnston, J. Hidy, Miss Brandon, G. Davis, R. Davis

GIRL'S AND BOY'S CHORUS

Every day of the week music of some sort could be heard gliding up and down the halls. The voices one heard every Monday and Wednesday mornings were those of the Girls' Chorus. Those on Tuesday and Thursday mornings were the boys'. Few in quantity, but pleasing in quality seems to describe them rather well.

Miss Brandon's patience was certainly put to trial when the boys insisted on playing "horse" or even declaring a vacation. No one can ever really appreciate a director until he himself is one—so Confucius say. Favorite numbers of the boys were "Kentucky Babe," "Aye, Aye, Aye," "On the Road to Mandalay," "Sea Gypsy," and "All Day on the Prairie."

The girls were more cooperative and did some splendid work. A few of their best numbers were "I Dream of Jeannie," "Night Song," "A Poor Man's Garden," "Now the Day Is Over" and "Ciribiribin."

Both choruses contributed to the operetta, to the commencement exercises, and to the Spring Concert.

The boys were accompanied by Edwin Hornaday and Miss Brandon; Demaris Hardy kept the girls on pitch.

If you haven't heard them, better lend an ear, for you're missing something!

Posing?

Tri-State Glee Club.

Top row: J. Hughes, B. Steckley, M. Brown, D. Rieke, B. Gonser, M. Johnson, E. McNabb, V. Martin, M. Latson, A. Boger, J. Buchanan, E. Wible, G. Myles
Second row: S. Douglas, L. Mains, P. Hutzler, M. Donaldson, H. Hawver, P. Hampshire, M. Hofferman, B. Williams, J. Myers, A. Blickenstaff, S. Somers, M. Mark
Third row: B. Rothhaar, J. Musser, V. Grubb, I. Mavis, E. McNabb, J. Folk, P. Mitchell, P. Western, B. Schaab, B. Kraus, E. Trovinger, J. Cox
Fourth row: E. Webb, L. Reeder, I. Brown, M. Miller, M. Miller, R. Graham, E. Mitchell, B. Schooley, B. Schaab, N. Woodbury, W. Seavers, H. Mitchner, N. Galliher.
Fifth row: M. Corkwell, T. Tallen, D. Davidson, M. Haynes, R. Mitchner, F. Cripe, Miss Brandon, B. Short, H. Dicks, M. Ketcham, D. McClintock, M. Swartz
Bottom row: R. Emerson, H. Moody, B. Armstrong, D. Carmer, M. Cary, R. Branson, J. Warstler

GLEE CLUB

"Come on, girls, get your candy eaten so you can sing!" This was usually Miss Brandon's first request at rehearsals. You can imagine how seventy girls would sing if they all were happily munching on a candy bar!

But, all joking and candy aside, the girls did produce some very pleasing numbers. Some of their favorites were "Rain in October," "Wide River," "March of the Little Tin Soldiers," "Husheen," and "Gossip Joan." Speaking of gossip, the girls did plenty of that, too. No doubt a sergeant-at-arms would have put an end to that!

The Glee Club was very proud of the new piano presented by the school board.

The double octette, chosen from the entire club, sang at many social affairs. The group consisted of Martha Brown, Marilyn Cary, Marjorie Ketcham, Nancy Woodbury, Thelma Tallen, Betty Williams, Judy Buchanan, Ferne Cripe, Phyllis Hampshire, Gretchen Myles, Mary Alice Swartz, Ann Alexander, Ruth Graham, Beverly Gonser, Betty Steckley, and Barbara Short.

The Glee Club sang in the operetta, for Commencement, the Fall Fair, the Spring Concert, and Baccalaureate.

Officers were Ann Alexander, president; Ferne Cripe, librarian; and Doreen McClintock, piano accompanist.

Mary blends the tones.

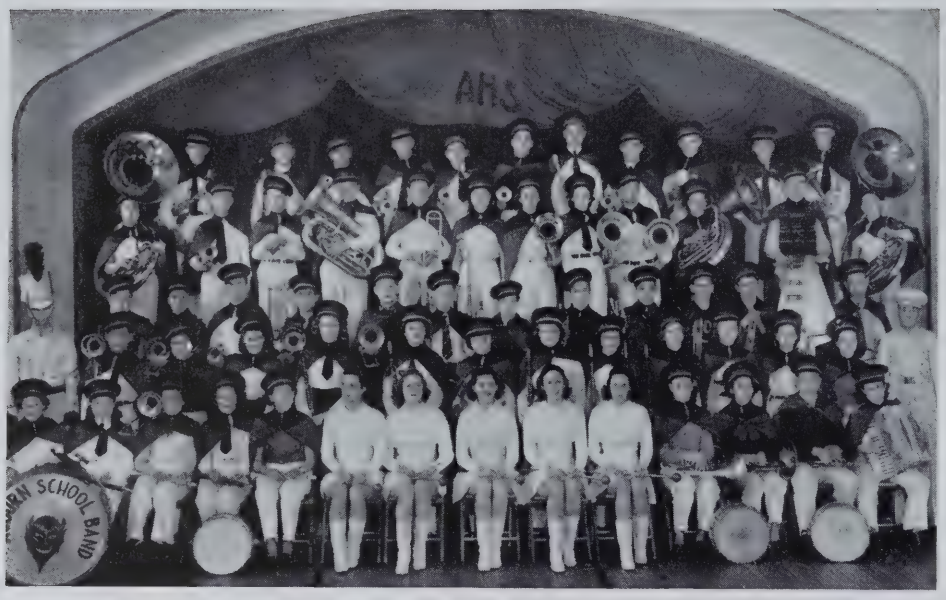

Top row: R. Hendricks, D. McClintock, G. Smith, H. Abel, J. Albright, E. Johnson, G. Kraus, R. Beard, L. Helmick, R. Quance, M. Baughman
Second row: I. Mavis, R. Quance, J. Weathers, E. Hornaday, W. Clark, H. Buchs, L. Miller, J. Cox, P. Smith, B. Reed, J. Kelly, D. Stebing
Third row: E. Keller, E. Wiley, E. Grubb, T. Wolf, H. Kreider, D. Kintner, B. Butler, D. Mark, C. Groscup, D. Palmer, K. Jackman, R. Maxwell
Fourth row: E. Axtell, D. Seavers, C. Whitlock, P. Hampshire, E. McNabb, L. Boger, L. Lawhead, J. Niles, H. Barley, P. Phelps, B. McNabb, D. Carmer, P. Armstrong, Mr. Wilcox
Bottom row: E. Webb, K. McInnis, V. Shambaugh, E. Trovinger, E. Dilgard, M. Brown, P. Kain, F. Cripe, J. Buchanan, S. Douglas, M. Mark, M. Haynes, G. Broderick, E. Grogg

BAND

"A blare of bugles, a ruffle of drums" and the red and black of the Auburn High School marching band comes into view. Without these students and their director, Mr. Wilcox, football and basketball games would be, at times, rather drab affairs. But if the game is slow, or the breezes cool, or spirits low, the band can be depended upon to play its part.

This year the band acquired a new feature—the majorettes. Five girls in school were chosen to fill this position. They were Martha Brown, Ferne Cripe, Judy Buchanan, Patricia Kain, and Sue Douglas. The girls added a snap to the band with their white uniforms and flashing batons. They were led by our ever-faithful drum-major, Bud Axtell. We're sorry that this is his last year.

The band's repertoire consisted of overtures, standard marches, selections, and popular pieces. Their favorites were "America Invincible," "Mercury Overture," "The Little Red Fox," "Oh, Johnny," and various college songs.

To add another star to its crown, the band combined with the orchestra to produce the finest Spring Concert ever given by Auburn High School. Rehearsals began in March and continued until May. Practice must have been the key to their success.

May Mr. Wilcox's splendid work continue and long be remembered!

The band
at the Fair.

The Majorettes.

ORCHESTRA

"There'll come a day," is an old proverbial saying, but when applied to the orchestra, it is certainly true. This organization is a stepping stone to the band as most of the band members received their "fetchin' up" in the orchestra. However, regardless of the fact that the members were inexperienced, they did splendid work. Someday the orchestra will receive as much attention and recognition as the band.

Rehearsals were held last period on Mondays and Fridays. The first part of the hour could well be termed as "tune-up-time," and to Mr. Wilcox's disgust, the trumpet section seemed to have a special hankerin' for a popular piece entitled "Scatter-Brain." Mr. Wilcox got the selection for them, and made the fellows play it so much that the whole school felt very much "scattered."

Besides playing for the Junior-Senior play and the operetta, the orchestra played for many outside activities. Frequent requests were "Twentieth-Century Drawing Room," "Orange Bowl," "Martha," and "Songs of Yesterday."

Mr. Wilcox provided many original arrangements of the works of both classical and modern composers, and the students certainly demonstrated their appreciation by cooperating willingly in helping to make the Spring Concert a success.

Top row: R. Quance, E. Grubb, K. Jackman, M. Yoder, E. Rinehold, D. Palmer, R. Hersh, G. Kraus

Second row: I. Mavis, H. Buchs, E. Hornaday, E. Dilgard, V. Shambaugh, P. Hampshire, L. Miller, W. Clark, B. Walter, D. Stebing

Third row: E. Grogg, E. McNabb, L. Boger, H. Barley, E. Trovinger, J. Niles, B. McNabb

Fourth row: R. Muzzillo, V. Boucher, M. Hottman, B. Reed, F. Pervine, P. Phelps, V. Martin, T. Lawhead, A. Boger, P. Smith

Bottom row: G. Broderick, M. Haynes, M. Mark, D. McClintock, Mr. Wilcox, B. Schooley, C. Lawhead, L. Lawhead, J. Kelly

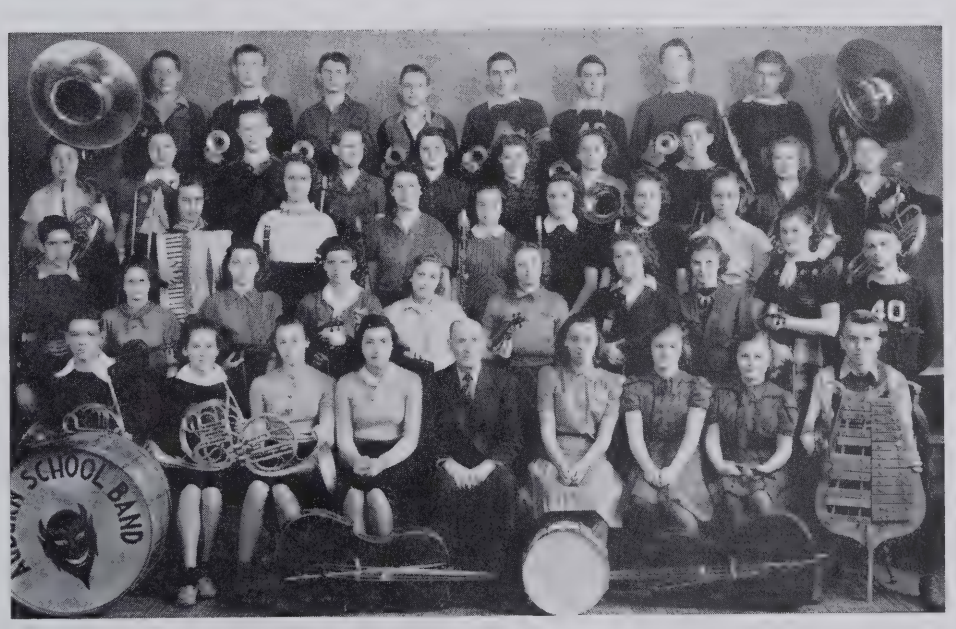

Top row: R. Garman, R. Eckhart, K. McKenney, P. Daub, L. Hemick, D. Miller
Second row: E. Thomas, M. Knisely, E. Grubb, J. Graham, D. Palmer, C. Groscup
Third row: W. Scott, R. Trader, W. Kail, R. Carlson, W. McComb, M. Yoder
Fourth row: R. Butler, G. Renner, E. Wiley, R. Craven, R. Rhodes, E. Foltz
Bottom row: P. Walter, D. McDarby, R. Hersh, E. Rinehold, G. Dicks

THE LETTERMEN'S CLUB

The Lettermen's Club is made up of those who have received a letter in basketball, football, or track. The managers also receive letters.

The outstanding boys of the football team who received red chenille letters were John Tarter, Charles Groscup, Dick Craven, Bill Scott, Denny McDarby, George Dicks, Gene Thomas, Paul Daub, Louis Helmick, Jim Graham, George Renner, Roy Carlson, Gene Rinehold, Bill Kail, Roy Rhodes, Ernie Foltz, Kent McKenney, and Paul Walter, who was manager. John Tarter was elected captain of the backfield and George Dicks captain of the line.

White winged letters were given to the following boys who won a place on the track team: Charles Groscup, Robert Garman, Robert Eckhart, Bill McComb, Donald Palmer, Louis Helmick, Verlin Lawhead, Paul Daub, Adrian Mavis, Keith Miller, Ernest Foltz, Gene Grubb, Archie Kirkpatrick, Robert White, Gene Wiley, Bob Shull, Bob Butler, Gene Rinehold, and Carleton Brandon, who was manager.

The first ten boys on the basketball team were awarded black letters at the end of the season. Those receiving letters were Bob Hersh, Bob Trader, Dick Craven, Gene Rinehold, Denny McDarby, Art Muzzillo, Ernie Foltz, Bill Scott, Bill McComb, and Paul Daub. The boys elected Bob Hersh and Gene Rinehold co-captains of the team at the end of the year.

Only seniors are eligible for silver footballs. Those receiving these were John Tarter, Dick Craven, Roy Rhodes, George Dicks, Jim Graham, Louis Helmick, Kent McKenney, Charles Groscup, Bill Kail, Gene Thomas, and Gene Rinehold.

There were four basketball sweater awards presented to the following seniors: Bob Trader, Bob Hersh, Dick Craven, and Gene Rinehold.

The officers for the past year were president, Bob Hersh; vice president, Gene Rinehold; and secretary-treasurer, George Dicks.

Receiving athletic awards.

Top row: D. Haynes, E. Hornaday, H. Kreider, K. McKenney, H. Abel, R. Wise, M. Green, P. Schock, M. Knisely
Second row: L. Boger, W. Clark, D. McClintock, W. Weathers, J. Douglas, H. Carbaugh, H. Carbaugh, J. Buttermore, B. Shoudel
Third row: D. McClintock, J. Nigg, B. Rothhaar, B. Reed, E. Smith, P. Hampshire, W. Pfierman, B. Smith, J. Mason
Fourth row: M. Heffley, G. Gafken, T. Wolf, G. Renner, D. Culbertson, M. Dilgard, R. Muhn, A. Brown
Bottom row: J. Ridenour, K. McInnis, J. Musser, R. Graham, E. Mitchell, B. Schooley, F. Cripe, N. Galliher, M. Farnham, P. Armstrong

INTERSCHOLASTIC GROUP

Pupils who have excelled in various subjects are chosen to compete in a wide variety of contests.

In discussion were Kent McKenney, Wesley Clark, and Jack Weathers.

Student Orators.

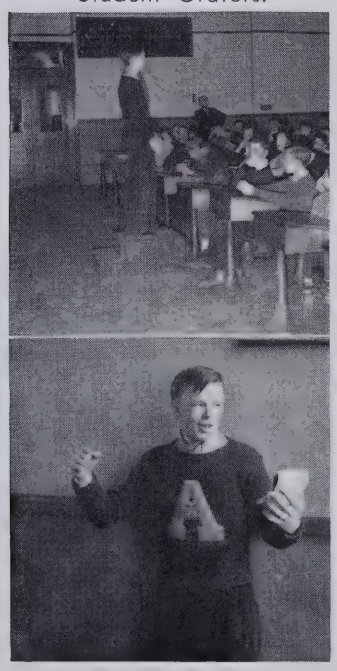

Jack Douglas, Jean Musser, Estel Smith, Max Smolinske, and Jack Weathers represented Auburn in the algebra contest, and those entering the geometry section were Wesley Clark, David McClintock, and Harry Kreider.

For ability in English Betty Rothhaar, Doreen McClintock, Ruth Graham, Harley Carbaugh, Norma Galliher, Phyllis Armstrong, Eleanor Mitchell, Kathryn McInnis, Megan Farnham, Paul Smith, and Jeanne Nigg were chosen as representatives. Berjune Read, Roland Muhn, and Phyllis Hampshire competed in art.

The following were outstanding in agriculture: Alfred Brown, Blake Smith, Jay Buttermore, Wilbur Pfierman, DuWayne Haynes, Homer Abel, Melvin Knisely, Paul Schock, Howard Carbaugh, Bob Wise, DeLoss Culbertson, John Mason and Max Dilgard. Ferne Cripe, Jane Ridenour, Betty Schooley, Edwin Hornaday, and DeLoss Culbertson entered 4-H competition.

In F. F. A. George Renner, Lawrence Boger, Ted Wolf, Max Green, John Mason, and Max Heffley were prominent members. Contestants in corn judging were Bob Shoudel and Max Dilgard. In livestock judging Max Dilgard represented Auburn.

ART GROUP

The purpose of this group is to impress upon its members an appreciation of the fine arts and to learn the fundamentals of drawing.

The group is under the efficient supervision of Miss Sellers. A wide variety of activities is offered to the members, consisting of the study of printing, making the posters for the Junior-Senior play and the operetta, the study of design applied to leather block and printed textiles, pen and ink rendering, woodcarving, figure drawing, figure study, block print illustrations, and outdoor sketching.

In this group are Robert Rink, Donald Miller, Louis Helmick, Harold Buttermore, Raymond Close, Kent McKenney, Leon Hess, Robert Kleeman, Junior Beuchel, Bill Kail, James Graham, Norman Crothers, Gerald Rouch, Maurice Shanton, Roland Muhn, Joan Myers, Martha Brown, Doris Sharp, Kathryn McInnis, Rose Anne Davis, and Phyllis Hampshire.

MANUAL TRAINING

From a practical standpoint the manual training course, expertly taught by Mr. Cosper, is one of the most beneficial courses offered in our curriculum.

Training is given in mechanical drawing, making and reading blueprints, knowledge of woods, general handicraft, and the use of power-tools.

In this picture are Paul Daub, Donald Mark, Perry Wappes, Robert Wise, Robert Beaty, Richard White, Jay Buttermore, Harold McInturf, George Dicks, Charles Armstrong, Wilbur Pfierman, Donald Palmer, Norman Crothers, Cleo Hamman, Clinton Stebing, Maynard Baughman, Robert Widdicombe, Warren Smith, Richard Rieke, Blake Smith, Roy Rhodes, Bill Myers, Robert Sebring, Eugene Stafford, Dorsey Stebing, Bernard Butler, and Estel Smith.

COMMERCIAL GROUP

The Commercial Group consists of the pupils who have excelled in the three fields of commercial work, bookkeeping, typing, and shorthand.

The instructors in these courses are Miss DeLancey and Mr. Gumpp.

In the typing group are Ann Alexander, Ferne Cripe, Mildred Johnson, Jeanne Nigg, and Betty Rothhaar.

In the shorthand group are Eleanor Mitchell, Demaris Hardy, Betty Steckley, Veva Martin, Phyllis Hampshire, Phyllis Gillespie, and Luella Boger.

In the bookkeeping division are Luella Boger, Paul Walter, Eugene Rinehold, Phyllis Gillespie, Veva Martin, and Betty Steckley.

These students, because of the skill which they have acquired and developed in these courses, have made great strides in the preparation of entering the business world of today.

BANKING CASHIERS

On each Tuesday morning the banking cashiers, selected by the faculty, enter the record of each student's deposit in the passbooks.

As evidence of their aptitude, Thrift Incorporated recognized the Auburn School system as one of the best in the State of Indiana.

In the picture are Paul Smith, Paul Walter, Delbert Wimer, Bill Scott, Eugene Rinehold, Henry Ford, Lawrence Boger, Mary Fretz, Evelyn Knisely, Jean Musser, Irene Brown, George Dicks, Evelyn Werner, Mark Casebeer, Marie Miller, Marjorie Tritch, Calvin Clarke, Ruth Graham, Francis Rodebaugh, Iona Shuey, Kathryn McInnis, Eloise Grogg, Betty Kayser, Dorothy Rieke, Marjorie Ketcham, Judy Buchanan, Mary Alice Swartz, and Imogene Mavis.

Artists on our stage.

The pier at Circle Park.

SUMMARY OF ACTIVITIES

The various organizations in our high school are so diversified in purpose and activity that each pupil is given an opportunity to participate in his special interests.

Added interest is created for the students by the fact that the faculty actively sponsors the movement of the clubs. Miss Stienke was sponsor of the Home Economics Club; Miss DeLancey, Miss Dawson, and Miss Stienke were the sponsors of the Girl Reserves; Mr. Ettner supervised the Hi-Y boys; Mr. Weathers led the History Clubs; and Mr. Hornaday sponsored the Future Farmers of America.

These organizations foster originality, the development of initiative, and the idea of cooperative working, all of which are essential in the preparation of our "World of Tomorrow."

Although many talented and prominent students are graduating this year, there are those in the ranks of the lower classmen who will follow the enviable records set up for them by previous classes.

"Miss Auburn."

Photographer's delight.

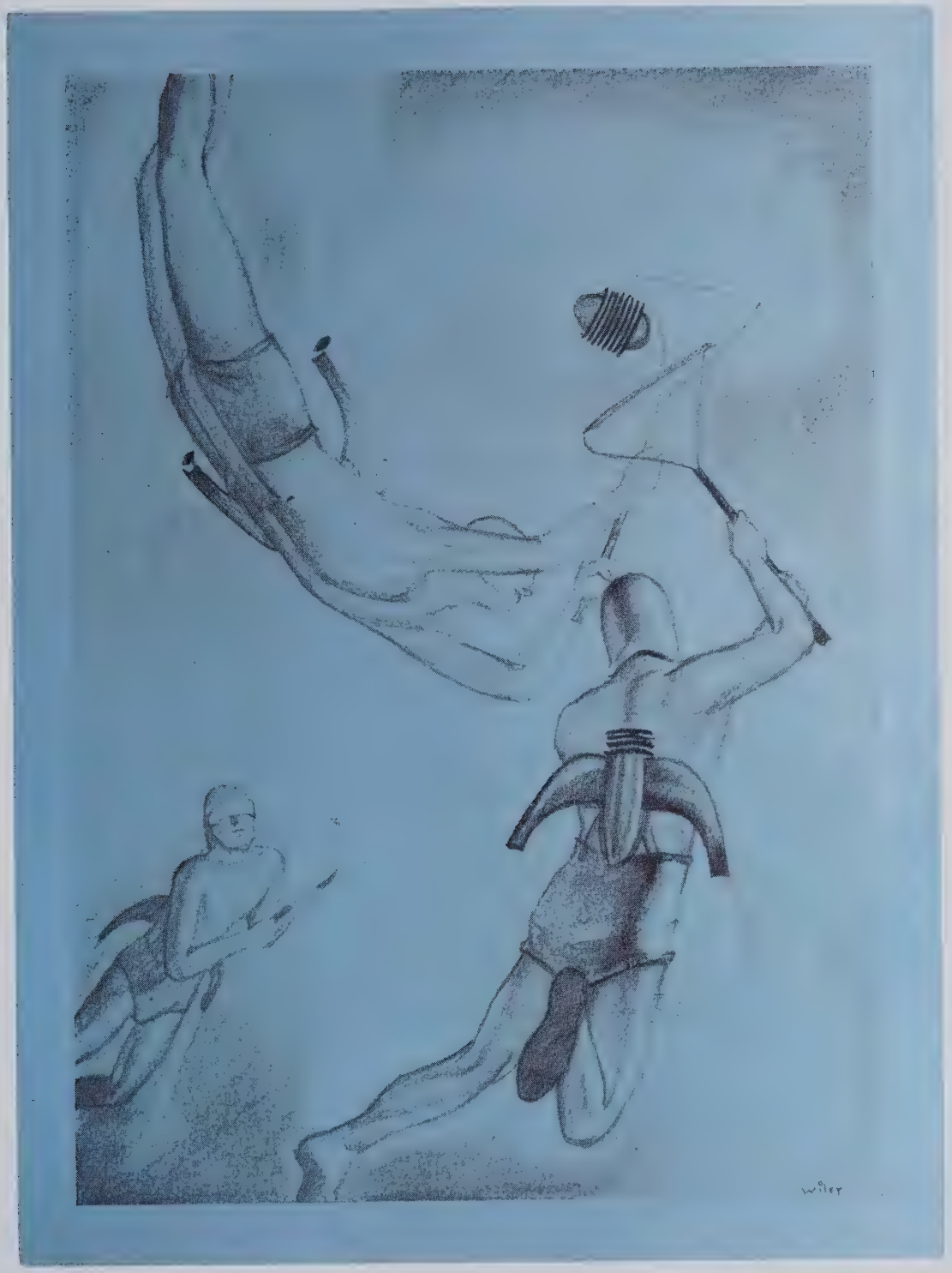

ATHLETICS

ATHLETICS

The qualities, speed, power, coordination, and fast-thinking, which are so essential to every athlete, coincide perfectly with the attributes symbolized by our theme. Auburn High School teams in the three major sports—football, basketball, and track—exemplify the use of these attributes and also the most liberal ideas of coaching. As a result of this, our teams are always near the top. Each year the squads progress in competition with other schools and build up a great following and admiration because of the enviable records set by them.

Many of our boys always uphold the honor of our schools and carry on the ideals of the "World of Tomorrow."

COACH YOUNG

"Zeke" is well known throughout the state as an able coach. In addition to teaching physical education in the Auburn Schools his coaching activities at Auburn High include the coaching of the football and track teams. "Zeke's" teams have always given a good account of themselves and have won many honors for our school. This year the football team under his guidance came through with four wins, two losses, and one tie. Noon league basketball and baseball are also in his care. "Zeke's" wit, attitude and ability have made him a part of Auburn High.

ATHLETIC ASSOCIATION

The Auburn High School Athletic Association, or the A. A. A., consists of the members of the football, basketball, and track squads, and the pupils purchasing season basketball tickets. In former years the association selected the various sport managers, but now it is in the hands of the coaches. The boys chosen this year were Paul Walter, football manager; Marlin Yoder, basketball manager; and Carleton Brandon, track manager. The association is officially supervised by Mr. Miller, but is conducted by its officers. The officers elected by the student body were Eugene Rinehold, president; Martha Brown, secretary; and Mr. Schooley, faculty-treasurer. It is their duty to carry out the business side of the athletic program of Auburn High School. The A. A. A. handles the general atheltic fund used to further and develop interest in sports.

The Girls' Athletic Association is important to the girls' sports activities of the school. Their activities are interesting, educational, and widely varied. Miss Duff, the physical educational teacher, includes basketball, volleyball, baseball, badminton, tennis, archery, and track in their program. Martha Brown, their able president, has led the organization in a manner which merits considerable credit.

Mr. Schooley

Martha Brown

Eugene Rinehold

COACH BERNS

"Hermie's" second year in Auburn High has proved a great success. His pleasing personality has won him many friends and companions throughout the entire community. When we look at the record of the Auburn Red Devils for this year, we find that it consists of only five defeats. This is due to his splendid work with the boys. His ability as a basketball coach will long be remembered. With his teachings of sophomore history and safety, he has shown his interest in young people. Our hats are off to a swell "six-footer!"

MANAGERS

Mr. Berns and Mr. Young appoint as managers for the various sports the boys most capable of fulfilling the positions. These boys cannot be given the credit due them in proportion to the work required.

Coach Young chose for track manager, Carleton Brandon. "Cardy" succeeded in carrying out his job admirably.

Paul Walter was appointed football manager for his second consecutive year. The fact that Paul was chosen for a second season gives evidence that his work leaves nothing to be desired.

Marlin Yoder, selected by Mr. Berns as basketball manager, performed his task throughout the long season efficiently. This year the new position of assistant basketball manager was filled by "Sammy" Brown.

The four yell leaders this year were supervised by Mr. Schooley. Many new original combinations were arranged by our leaders.

Pat Phelps, Martha Donaldson, Jean Hidy, and Dick Ridlen were selected as the cheer leaders.

Paul Walter

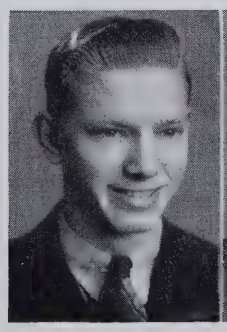

Marlin Yoder

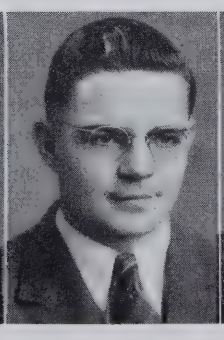

Carleton Brandon

FOOT

D. McDarby, J. Tarter

R. Craven, E. Rinehold

W. Kail, J. Graham

K. McKenney, R. Rhodes

E. Foltz, G. Renner

EARL CARR

BALL

G. Dicks, E. Thomas

C. Groscup, P. Daub

L. Helmick, R. Eckhart

R. Ridlen, R. Carlson

W. Scott, L. Palumbo

MEMORIAL FIELD

Get that man!

The Earl Carr Memorial Field under the lights.

FOOTBALL GAMES

By the time school had started, there had been about two weeks of practice for fifty inexperienced boys. Although there were seven lettermen left on the squad, it was handicapped considerably. Nevertheless we had a successful season.

The first encounter with Columbia City ended in a tie, 12 to 12. This was a very rough and exciting game all the way through. Several new players saw action during the course of the game.

Next the Red Devils traveled to Decatur where they won an easy victory and displayed a good brand of ball. The score was 33 to 0.

The strong team at Howe Military Academy proved too much for the Red Devils and gave them their first licking of the season, 26 to 0.

Martha and Pat lead the yells.

Straight arm!

"Zeke" giving a pointer.

FOOTBALL GAMES

One of the highlights of the season was the Bluffton game. This was the first game at home under the new lights. It was fitting that the Red Devils won 19 to 7.

Another defeat came from the hands of Central from Fort Wayne. It was a rainy night and Central swamped us 18 to 6.

On the next Saturday afternoon the Red Devils defeated the Hicksville team from Ohio. After having a hard time getting started, the Red Devils won, 13 to 6.

October 27 brought the game of the season with the Garrett Railroaders. A big crowd witnessed this game in the rain. It ended 6 to 0 in favor of the Red Devils.

The seasonal record of the Red Devils was good this year. They won 4 games, lost 2, and tied 1.

Jean and Dick boost the team.

Richard Craven

Paul Daub

Ernest Foltz

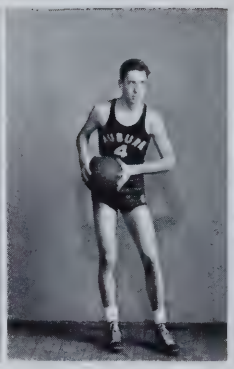
Robert Hersh

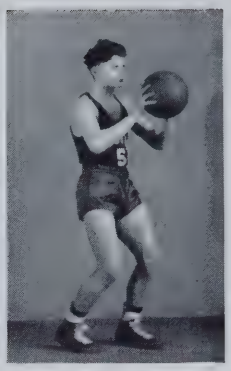
William McComb

VARSITY BASKETBALL

Come on, yell!

In the dressing room.

RICHARD CRAVEN (Dick)—Guard

"Dick" was known for his accuracy at the foul line and his side shots. Due to his continual driving, his position will be hard to fill.

PAUL DAUB (Dobe)—Forward

"Dobe," besides being one of our tallest players, was a very useful member of the squad. Being a sophomore great things are expected from him in the future.

ERNEST FOLTZ (Ernie)—Guard

"Ernie," a junior, did his utmost on both offense and defense. He will be expected to do great things next year.

ROBERT HERSH (Bob)—Forward

"Bob" will be well remembered for his clever ball-handling. He proved himself a very valuable player by usually being in the cluster of any offensive play.

WILLIAM McCOMB (Bill)—Guard

"Bill," another sophomore, is known for his long shots and ability to recover the ball. He will be a great help to the team next year.

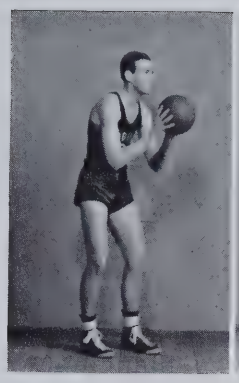
Dennis McDarby

Arthur Muzzillo

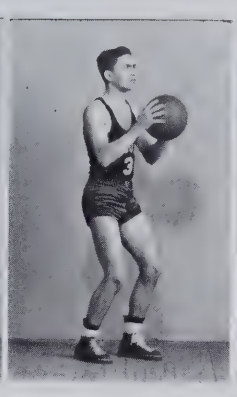
Eugene Rinehold

William Scott

Robert Trader

VARSITY BASKETBALL

DENNIS McDARBY (Denny)—Center

"Denny." our 6′ 5″ boy, was the highest scorer in the conference this year. He was a great help to the team and will be back again next year.

ARTHUR MUZZILLO (Art)—Center

"Art's" left-handed shots and snappy defense made him an asset to the team. He is only a junior, therefore, he will be relied upon next year.

EUGENE RINEHOLD (Gene)—Forward

"Gene's" last year on the squad proved a great success. Although he received many hard knocks, he was always ready to enter the game.

WILLIAM SCOTT (Bill)—Forward

Although "Bill" is small, he was one of the hardest driving boys on the team. He is known for his accurate one-handed shots. We are looking forward to two more years of great playing from Bill.

ROBERT TRADER (Doc)—Guard

"Doc" did his part toward the success of our team this year. He was known for his long shots. His fighting spirit will be greatly missed next year.

The squad with their chariot.

Denny gets tough.

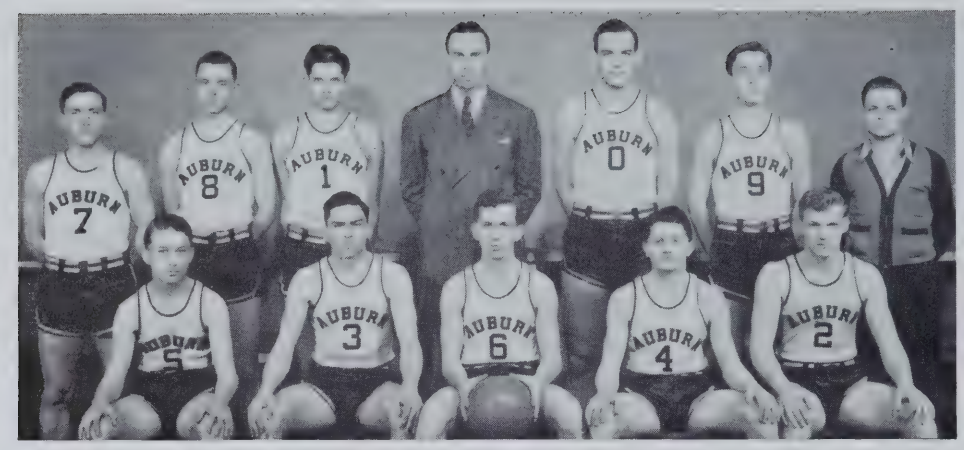

Standing: E. Foltz, P. Daub, A. Muzzillo, Mr. Berns (Coach), D. McDarby, R. Hersh, M. Yoder (Manager)
Seated: W. Scott, E. Rinehold, R. Craven, W. McComb, R. Trader

BASKETBALL

Coach Herman Berns had a veteran squad to pick from because graduation had taken only three men from the team.

The first game to test our strength was with the Ashley Aces. The Red Devils proved to be supreme by winning, 36 to 17.

In the first home game we won a thriller from the Waterloo Wildcats by a score of 28 to 19.

The Bluffton Tigers came to Auburn confident, but the Red Devils proved too powerful, winning their first conference game, 46 to 25.

The Red Devils had an easy time turning back the Butler Windmills, 33 to 21.

The team lengthened their winning streak to five games when they defeated the fast Leo team, 40 to 23.

At Kendallville the Red Devils met their first defeat at the hands of the strong Comet five, 32 to 29.

The next week-end the boys came back to win a decisive victory over Howe Military Academy, 35 to 24.

Again the Red Devils were defeated by the same Kendallville five that handed them their previous defeat. This time the score was 31 to 25.

Next we won our second conference game by defeating the Central Tigers of Fort Wayne, 29 to 28. It was a thrilling game to the last minute.

One of the biggest margins the Red Devils had this year was a win over the Decatur Yellow Jackets by a score of 56 to 25. This was their third win in conference competition.

New Haven was upset by the Red Devils by a 47 to 36 final score.

Next came one of the big games of the year. South Side of Fort Wayne was a little too strong for the Red Devils, giving us a 41 to 25 beating.

Not giving up, our squad came back to trim their old rivals, the Garrett Railroaders, 43 to 32, in a fast and thrilling game. It was a conference game for both teams.

The Angola Hornets met defeat when the Red Devils spilled them 41 to 25 after a close game in the first half.

In a double-header, the boys won from the Warsaw Tigers, 42 to 29, and lost to a very strong North Side team, 28 to 16.

On Friday night, Feb. 9, the Red Devils trimmed LaGrange after coming from behind in the first quarter. The game ended 49 to 37.

On Saturday night, Feb. 10, the Red Devils had a wild and woolly fight with Central Catholic

In the bus.

Get that ball!

Standing: Mr. Coar (Coach), C. Daub, R. Muzzillo, R. Rothhaar, M. Casebeer, J. Buttermore, L. Hess, R. Brown (Manager)
Seated: C. Honess, R. Kleeman, R. Pfister, G. Broderick, R. Garman, R. Eckhart, C. Hamman

BASKETBALL

of Fort Wayne. After leading at the half, the Red Devils lost a tough one, 35 to 26.

The next week-end the Red Devils went to Columbia City where they defeated the Eagles in a rough game, 39 to 31. This was another conference game.

The Auburn Red Devils won their last game of the season and also the title of the North-eastern Indiana Conference by defeating the Hartford City Airedales in a thrilling game, 48 to 37. In the conference the Red Devils had a record of 6 wins and no losses. Denny McDarby won the individual scoring crown of the conference with 83 points in the six games.

Although the Red Devils were upset in the sectional tourney by their arch-rivals, Garrett, they made a very good showing. In the first game we defeated Butler, the host team, by a 44 to 13 margin. On Friday afternoon our boys swarmed over the Fremont Eagles 48 to 17. In the semi-finals we were again on the long end of the score in the game with Spencerville. It ended 47 to 28. Proving that even the best teams lose once in a while, the score of 42 to 36 in Garrett's favor removed us from competition. Better luck next year!

SECOND TEAM

Auburn	36	Ashley	17
Auburn	26	Waterloo	10
Auburn	24	Bluffton	19
Auburn	32	Butler	12
Auburn	25	Leo	12
Auburn	24	Kendallville	19
Auburn	31	Howe	16
Auburn	25	Kendallville	16
Auburn	15	Central	19
Auburn	27	Decatur	7
Auburn	18	New Haven	26
Auburn	13	South Side	31
Auburn	26	Garrett	18
Auburn	23	Angola	14
Auburn	15	Warsaw	18
Auburn	14	North Side	7
Auburn	38	LaGrange	15
Auburn	19	C. Catholic	17
Auburn	18	Columbia City	16
Auburn	26	Hartford City	14

The second team, coached by Don Coar and Herman Berns, made an impressive start by winning eight consecutive games. The "Imps" leave a splendid record of 16 victories and 4 defeats for the season of 39-40.

A pep session.

Free throw practice.

Standing: A. Grogg, E. Stebing, D. Folk, C. Groscup, J. Buttermore, S. Condon, D. Stebing, H. McInturf
Seated: P. Walter, K. McKenney, H. Buttermore, E. Rinehold, D. Wimer, M. Yoder, D. Palmer

NOON LEAGUE AND INTERCLASS BASKETBALL

The students were entertained from 12:20 to 1:00 by some very thrilling basketball games. "Zeke" Young sponsored noon league this year. The team captains chose their players. Many of these players were on the second team in previous years. This gave them an opportunity to continue playing basketball even though they could not make the varsity. Many of these games were overtimes.

There were ten teams in the league. The captains were Paul Walter, Donald Palmer, Delbert Wimer, Gene Thomas, Howard Dean, Bob Morr, Bernard Roth, Bill Kail, Roy Rhodes, and Charles Groscup. "Charlie" Groscup's team won the title by winning all their games but one. After the season was over there was a tournament which Delbert Wimer won.

In interclass competition the senior team came through with a record of 11 wins and 1 defeat. The freshmen finished second, sophomores third, and the juniors fourth. The senior team was composed of Delbert Wimer, Marlin Yoder, Harold Buttermore, Paul Walter, Charles Groscup, Sandy Condon, Donald Palmer, and Kent McKenney. The team was coached by Gene Rinehold.

Scenes at noon league.

Top row: D. Carmer, J. Cupp, P. Armstrong, R. Russell, B. Close, D. Heitz, J. Heller, E. Grogg, T. Tallen, P. Hampshire, C. Whitlock, J. Armstrong, L. Johnston
Second row: H. Dicks, D. Davidson, P. Phelps, R. Mitchner, J. Niles, B. Shutt, H. Barley, B. Kraus, E. Wible, P. Kain, B. Steckley
Third row: V. Martin, R. Reeder, N. Galliher, D. Rieke, M. Swartz, J. Folk, B. Schaab, P. Mitchell, M. Hofferman, M. Thacher
Fourth row: B. McNabb, B. Gonser, E. McNabb, G. Myles, E. Dilgard, J. Buchanan, B. Schaab, N. Woodbury, E. Mitchell, B. Schooley, M. Corkwell
Bottom row: M. Haynes, S. Douglas, A. Alexander, H. Mitchner, Miss Duff, M. Brown, F. Cripe, B. Short, L. Mains, M. Farnham

GIRLS' ATHLETIC ASSOCIATION

The Girls' Athletic Association is an organization for the promotion of good sportsmanship, cooperation, and friendship among sixty-six of the girls of high school who attend its sports activities.

They were led through another successful year by Miss Wilma Duff, the girls' physical education teacher, and also officers elected last spring which are as follows: Martha Brown, president; Hilda Mitchner, vice president; Ann Alexander, secretary; and Ferne Cripe, treasurer.

The major sports consist of soccer, speedball, volleyball, basketball, track, and baseball. The minor sports are hiking, dancing, badminton, shuffleboard, bicycling, tennis, golf, deck tennis, table tennis, and horseshoes.

All the members look forward to their annual spring banquet in May at which they receive awards for their achievements. Last spring the president awarded the loving cup for the outstanding freshman to Pat Kain. Hilda Mitchner received the outstanding athlete award, and Betty Schooley was awarded the sportsmanship plaque.

A group of members represented the club at the Play Day at Kendallville in December. State Play Day was held at Hammond last year. The seniors who received their state plaques were Jane Hines, Betty Cupp, Margaret Snepp, and Jean Trader.

G. A. A. Girls caught in phases of activity.

TRACK

R. Rhodes, D. Palmer

As soon as weather permitted the practice of track, about forty boys tried out for the track team. After a few weeks of practice, "Zeke" picked out the best boys and took them to Garrett where they had their first competition. Garrett was a little more powerful than expected, and won 79 to 35.

After additional practice, the track team traveled to Howe Academy where they defeated the Cadets 63 to 40.

E. Foltz, E. Wiley

The Auburn track team celebrated their first meet held in this city in the last twelve years by emerging victorious over Columbia City, 69 to 46. The event was held on Auburn's new Earl Carr Memorial Field.

The next meet was a triangular meet at our new field with Waterloo and Butler. Out of the thirteen events the McIntosh boys took eleven first places. The meet ended with Auburn having 80 points, Butler 28, and Waterloo 6.

E. Grubb, K. McKenney

On your mark!

Grubb putting the shot.

On May 5 the Auburn team competed in the conference track event held at Fort Wayne. We placed sixth in this difficult meet.

In the last home meet the Auburn track team lost to

W. McComb, P. Daub

M. Knisely, D. Miller

E. Rinehold, C. Groscup

TRACK

Kendallville by a close margin. It was finally decided by the relay events. It ended with Kendallville in the lead by the score of 61 to 54.

The next event on our calendar was the sectional track meet in Fort Wayne. However, we failed to place.

Taking the low hurdles.

Garman takes off.

Finally the freshman and sophomore boys of Auburn and Garrett had a meet of their own. Auburn came out on the long end of a 59 to 39 score.

For outstanding work in track, white-winged chenille letters were awarded to the following boys: Charles Groscup, Robert Garman, Robert Eckhart, Bill McComb, Donald Palmer, Louis Helmick, Verlin Lawhead, Paul Daub, Adrian Mavis, Keith Miller, Melvin Knisely, Kent McKenney, John Tarter, Stanley Hines, Don Miller, Ernest Foltz, Gene Grubb, Archie Kirpatrick, Robert White, Gene Wiley, Bob Shull, Bob Butler, Gene Rinehold, and Carleton Brandon, manager.

No doubt the sport of track will become more and more prominent in A. H. S. in future years because of the adequate facilities provided by our new athletic field.

R. Eckhart, R. Butler

R. White, V. Lawhead

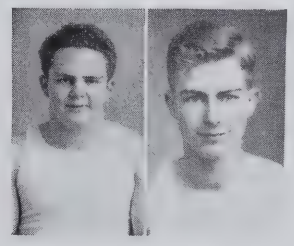

S. Hines, K. Miller

R. Shull, J. Tarter

A. Kirkpatrick, A. Mavis

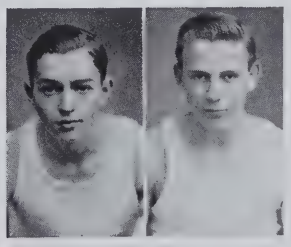

R. Garman, L. Helmick

In the relay.

Our team coming on the floor.

SUMMARY OF ATHLETICS

As a whole the athletic teams of Auburn High School were very successful during this past year.

The football team won four victories and suffered two losses. Four of the backfield men and most of the linemen were seniors. Because of this we are losing eight of the first eleven by graduation.

Our basketball team won first place in the N. E. I. C. by recording six victories and no losses. Denny McDarby won the scoring honors of the whole conference. Although the team did not go so far in the tourney as they did last year, the Red Devils made the impressive record of fifteen wins and five losses. This is a good accomplishment for any team. Howe Military Academy and New Haven were dropped from the next year's schedule of games. Washington of South Bend has been selected to replace one of the vacancies in the schedule.

Last spring the track team did well considering its inexperienced men. They won three meets and lost two. They placed seventh in the N. E. I. C., but failed to place in the sectional track meet. This spring about seventy boys turned out with more enthusiasm than ever before, which was something that really pleased "Zeke." Because of the ability of many of these boys, we are expecting to see them really win the highest places in their coming meets.

It isn't widely known, but Auburn had a few hard working golfers who won two out of five meets entered. Charles Groscup brought honor to the school by being low medalist in the N. E. I. C. Golf Meet.

The lettermen who are graduating this year are Dick Craven, Bob Hersh, Bob Trader, Gene Thomas, George Dicks, Louis Helmick, Kent McKenney, Roy Rhodes, James Graham, Charles Groscup, Bill Kail, John Tarter, Donald Miller, Gene Rinehold, and Donald Palmer.

Visiting athletes.

Charlie "taking off."

HUMOR

The Morning Hangover

EDITION 349X2–116 PRICE FOO CENTS

CORNY INDUSTRY MOVES TO AUBURN

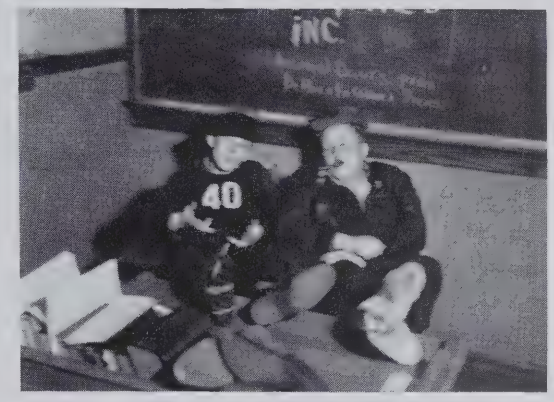

It has been rumored for sometime that the Corny Breakfast-food Company, known throughout the world and DeKalb county, has been looking for a suitable location for a branch plant. Our own metropolis has been under consideration for some time, but it was not until the Auburn Chamber of Commerce offered the company a choice plot of land situated at Auburn Junction on the majestic banks of Cedar Creek that it definitely decided on our city. This location will enable it to take advantage of free water power, thus cutting down the production cost of "Cornies."

The Corny Corporation is the largest manufacturer of breakfast cereal in the world today. For over one hundred years Cornies have had the reputation for the corniest corn breakfast cereal on the market. The Corny Corporation is noted for its shady transactions with employees and other business associates. Although the Corny Corporation at first had some trouble with several better business bureaus and different organizations over false advertising, its advertisements are guaranteed truthful now. The authenticity of each advertisement is insured by the F. W. Weather's Insurance Agency, which is good, but not good enough.

Hermie Q. Shortchanger, the present president of the company, announced that the board of directors will operate the Auburn branch plant. These outstanding characters were chosen for their **long** scholastic record. They are as follows: president and advertising manager, Jason J. Davis; vice-president and personnel director, "Orangutan" Muhn; secretary - treasurer, "Delberto" (Slippery Fingers) Wimer. The board will take charge in early Jucember.

The Auburn Chamber of Commerce made many sacrifices to persuade the Corny Corporation to locate in our city. More concessions will probably be made in the near future for the interest of the company. Although the gigantic Corny Corporation employs many workers, the crime and corruption with which it pollutes a city demoralizes the population so that a peace loving citizen can have no peace.

Over one hundred years ago in a deserted toolshed in the little town of Swindleville the Corny Corporation was founded. Homer Q. Corney, who's name the corporation bears, obtained a charter from the state government in 1830 and began to manufacture the Corny product. Although at first the Corny product came in only one flavor, it now comes in four different ones, each one cornier than the first. The Corny Corporation had a difficult time becoming recognized and for years it just managed to survive. Many wondered why it did, but today it is the largest selling breakfast food on the market.

After the death of Homer Q. Corny, J. T. Twittlebottom became president. Twittlebottom was a progressive man and he started the Corny Corporation on the road to world-wide recognition.

Today anybody who is anybody has to be somebody to be anybody to get any place in the first place. Thus they eat Cornies.

Ater twenty years of existence the Corny Corporation had five employees and $3.17 in the bank. Besides the main plant, which was still the toolshed in Swindleville, Cornies had branch plants in three other cities, St. Joe, Concord, and Boogleville. The first Corny catastrophe was in the crash of forty-nine. In this dark hour the Corny stock dropped from minus three to minus thirty-three. The outlook for the stock-owners of the corporation was almost as bad as that of a widow who hopes to collect from an F. W. Weathers Insurance Policy.

However, the corporation survived, and today its reputation is unquestioned. It has grown to the extent that all world famous athletes such as Ima Drawback, world famous spit-ball champion, U. R. Flimsey, 100 yard college record holder, and our own local white hope, Weasel Kail, dead-

(Continued on next page)

THE MORNING HANGOVER

"400" CLUB HELD ANNUAL BANQUET

IN THE BREW ROOM OF AUBURN'S LEADING NIGHT CLUB, KAIL'S EMPORIUM

The leading social event of the year took place last week in the Brew Room of Kail's Emporium. All the "400" attended dressed in the latest Parisian styles. Miss Sue Douglas, president of the club, came dressed in a flowing evening gown of Nile-green burlap, orchid shoes, red purse, and wore a flaming corsage of early spring dandelions. She was escorted by "Bat" Thomas. Mr. Thomas was attired in a pair of bright purple boxing trunks, bright red gloves, pea green gym shoes, dark yellow spats, and a brilliant blue turtle neck, displaying the words "Bid's Place" complete with address. "Bat" chose brass knuckles and a black-jack for accessories. Next to arrive was "Annie Roonie" Alexander escorted by "Monsieur Hank" McIntyre, vice president of the club. Miss Alexander was attired in a made-over gym suit complete with bustle. She wore deep purple anklets with heeless shoes. The heel escorted her. "Hank" was attired in a two-tone sun suit carrying a blue toy bucket and spade. The next notables to arrive were "Casanova" Groscup and an unknown girl from a nearby city. Mr. Groscup was attired in a flannel night-shirt. He explained this by the fact that he had to be in at eight or no ice cream money for a week. The girl friend wore a scarlet 5-piece suit with green buttons.

Other notables who attended were "Gertrude" Wible, heiress to the Wible Popcorn millions, "Weasel" Kail, fur magnate, Miss Doreen McClintock, seventeen-year-old wonder girl and heiress to the beautiful McClintock Mansion opposite Hefty Manors on State Road 8, "Windy" Weathers, son of F. W. Weathers, insurance tycoon, and many others too numerous to mention.

Dance music was furnished by "Alfredo" Brown and his guitar. Soloists were Piedmont (Boo Boo) Hamman and "Lil' Abner" Deetz.

CORNY INDUSTRY MOVES TO AUBURN

(Continued from preceding page) weight boxing champ, partake of the cereal at least three times a day. They say, "There's nothing as corny as Cornies."

The Corny Corporation has been noted for its spectacular advertising methods. Today you can obtain a free, individual size package of Cornies by merely ripping the top off of your automobile and sending it along with three dollars worth of stamps to the main office of Corny Incorported. So what!

EDUCATIONAL FIELD TRIPS

15c and down

See

Bill McComb and Gulliver McDarby

Buy

MUZZILLO'S BONELESS BANANAS

MUZZEY'S FRUIT STAND

TRAVEL THE NEW WAY

Piedmont Furnishes the thumb

PIEDMONT HAMMAN'S THUMBING SERVICE

"AH, THOSE EYES!"

He met her in the meadow,
As the sun was shining low;
They walked along together,
In the twilight afterglow;
Her big eyes shown upon him,
As brilliant as the stars
As he let down the pasture bars.
She neither smiled nor thanked him,
For indeed, she knew not how,
For he was just a farmer lad, and
She a Jersey cow.

VOTE FOR

WEASEL KAIL

FOR DOG-CATCHER

A man of integrity who is capable of holding this important office.

Your support will be appreciated and needed.

WANTED: OLD COINS

"MAX MEHL" McINTYRE

The Money Man

"HOW TO BE IN THE KNOW"

or

"KEYHOLE TECHNIQUE"

by

EVELYN (it's my business) WIBLE

P. S. Find her at "Jake's"

FOR RENT

OFFICE SPACE

Formerly used by NOREN & NIGG

NOTICE!

Sunday afternoon at 11:02 o'clock Sir Malcomb McIntyre will race his Fleet Ford 60 at the Madden Speedway on East 7th Street.

Don't fail to be on hand to see Mr. McIntyre attempt to crack several speed records now held by Shirley Temple.

SOUP'S ON

Because of the lack of money and the necessity of food, four little girls, namely, "Russ," "Gabby," Daisy, and "Hop," furnished their own eats for the tourney. It had been agreed that each would bring enough for one meal.

"Russ," deciding upon a perfect meal brought—one two lb. box of Velveeta cheese, one loaf Perfection Sunshine Bread (when she knew very well everyone else wanted Silvercup) and also one five cent bag of potato chips, purchased at Bishops. Incidentally, "Dead Eye" Jake is "Pop" Russell's worst rival.

"Gabby," forgetting the principal rule about a beautiful waistline, bought one lb. of Phil Kretz's delicious crunchy cookies. Being a cheapskate and trying to get by on her loquacious tongue, the only other thing she bought was a 5c bag of potato chips, also purchased at Bishops. She got these from "Little Arkansas," Roger Russell's rival (she refused a date).

Daisy, the bashful, got extravagant and charged one large can of ripe olives (nobody likes 'em but "Hop"), one can of yellow baby corn, one jar raspberry jam, and one 5c bag of potato chips on her mother's bill at Kretz's.

"Hop" hopefully walked into Kretz's, fought with a guy and won her usual place by the scales (the candy is located near there). There, quietly munching on those luscious, fresh chocolate covered peanuts she thought she had 10c. The big problem was whether to get one box of Jason J. Davis's lovely Cornies or to get one five-cent bag of potato chips and a nickel's worth of daisy drops. Considering her figure and everything, she decided on the Cornies, much to the delight of Jason J. Davis, president of the Cornies Co., "Orangutan" Muhn, vice president, and "Lucky Delberto" (Slippery Fingers) Wimer, the maharajah of the East End and secretary of that great concern.

FOO—LOSOPY

Who thinks a blonde is one best bet?
Who is it falls for her, and yet
Knows she's a camouflaged brunette?
The Boob!

A girl doesn't have to watch the speeedometer to know what her boy friend is driving at.

A pessimist is one who starts out carrying an umbrella . . . just in case . . . an optimist is one who knows he can borrow one if necessary.

On mules we find two legs behind
And two we find before,
We stand behind before we find
What the two behind are for.

Rhodes: "What do you consider the best years of a woman's life?"

Trader: "Oh, about the first five years that she's nineteen."

Rose Anne Davis: "Gracious, but you and Pete were gone a long time. Have a blowout?"

Demaris Hardy: "No, he never spent a cent."

Wimer: "I have 'Scarlett' fever."

Hofferman: "When did you get it?"

Wimer: "While seeing 'Gone With the Wind'."

Weathers & Company

STOCKS AND BONDS

This week's special—
$400 worth of Auburn Stock

Will Sell At Sacrifice

ROW TARR'S Book Store

Recommends these Books:

"HOW TO ATTEND THE JR-SR. BANQUET ON 15c"
Robert Benton Trader

"WOMEN"
Casanova Groscup

"HOW TO BE BEAUTIFUL"
Jean (Glamour Girl) Hughes

Join the

MYSTIC NIGHTS of CEDAR CREEK

See ALFREEDO BROWN
for Information

HOOMER FOR SALE

$2.17 a barrel

SEE

**JOE WIMER—
JACK DAVIS**

ATTENTION STUDENTS

Opportunity to study
works of Confucius

Nominal Charge

See ROLAND MUHN

Don't be a Droop: be a

SOPHISTICATE

For guidance see

MEGAN (BLONDIE) FARNHAM

MESSENGER SERVICE

Safe, Swift, Secure

NANCY WOODBURY
Secret Agent
With offices in the Red Room
Phone Rudycheeks 3233W

BEST SELLER

"WILD LIFE IN THE VALLEY
OF THE CEDAR"
By
SIR WILLIAM KAIL

now on sale at

SWAMP'S FOXIE BOOK STORE

YOU DON'T HAVE TO GO ELSEWHERE

TO SEE THE

BIGGEST AND BEST PICTURES

You can see them at the

COURT THEATRE

SMITH & SCHENHER

STANDARD SERVICE

Phone 764 Main and Twelfth Street

AUBURN, INDIANA

ECONOMY

CLEANING - PRESSING - REPAIRING

LAUNDRY

PHONE 333 210 N. JACKSON ST

AUBURN, INDIANA

THE CITY MARKET

For Quality and Service in Groceries and Meats

HENDERSON AND BEERBOWER

AUBURN, INDIANA PHONES 393-394

Compliments of

RUSSELL'S CONFECTIONERY

FOUNTAIN SERVICE

DRUGS SODAS

$5.00 — — $7.50

PARKER'S VACUMATIC
FOUNTAIN PENS

FRANK H. HUBBARD DRUG STORE

MAGAZINES
NYAL DRUG STORE OF SERVICE

PHONE 181 AUBURN, INDIANA

"Pa,' said Craven looking up from his composition, "is waterworks all one word or do you spell it with a hydrant in the middle?"

R. Muhn (In Yellowstone Park): Those Indianas have a blood-curdling yell.
Guide: Yes, sir; everyone of 'em is a high school graduate.

Tallen: Call for me tonight at eight-thirty."
McComb: "O. K. What time'll you be ready?"

J. Davis: Yes, I woke up one morning and found myself famous.
B. Kail: It was slightly different with me—I found myself famous—and then I woke up.

Compliments of

CHAS. ORT CO.

FURNITURE

WESTINGHOUSE WATERHEATER WESTINGHOUSE WASHERS
WESTINGHOUSE RANGES WESTINGHOUSE REFRIGERATOR

GENGNAGEL COAL CO.

COAL — COKE
STOKER COAL

PHONE 738

CONGRATULATIONS

AND

BEST WISHES

TO THE CLASS OF 1940

AUBURN BURNER CO.

STOKERS — OIL BURNERS
AIR CONDITIONING HOT WATER HEATERS

IF YOU DON'T GET SOME OF THAT
GOOD HOME MADE ICE CREAM AT

BISHOP'S CONFECTIONERY

YOU ARE MISSING A TREAT

BEST WISHES TO THE CLASS OF '40

WIBLE'S POPCORN STAND

EAST SEVENTH STREET

POPCORN PEANUTS CARMEL CRISP

PAT THE TIRE MAN

"SELDOM UNDERSOLD"

AT

NORTH MAIN STREET BUSINESS CENTER

Compliments of

NU-WAY SHOE BUILDERS

WEST NINTH STREET HOTEL BUILDING

ARMSTRONG'S HOME STORE

QUALITY GROCERIES AND MEATS

D. K. ARMSTRONG

1343 South Jackson Street

FREE DELIVERY PHONE 626

GENERAL INSURANCE

WEST BROTHERS

Masonic Temple Building Phone 99

AUBURN, INDIANA

LIFE INSURANCE

Compliments of

ELSON & PFEFFERL AUTO SERVICE

CORNER 9TH AND JACKSON PHONE 155

Compliments

Warner Automotive Parts Division

BORG-WARNER CORPORATION

AUBURN . . . . . INDIANA

Compliments of

LANDY'S

QUALITY MEN'S WEAR

CLOTHING

FURNISHINGS

SHOES

It happened at one of the big games. "Gatekeeper" Schooley came up to "Zeke," coach of the home town team.

"The umpire for tonight's game is at the gate with two friends. Shall I pass them in?" inquired Mr. Schooley.

"An umpire with two friends?" gasped "Zeke" when he could get his breath. "Show them in."

* * * *

Miss Dawson asked her class to name the ten greatest men in the world.

George Dicks wrote: The New York Yankees 9
Adolf Hitler 1
10

GARN'S CANDY CO.

Wholesale Distributors of Candy, Coco-Cola Fountain Supplies, Fancy Box Candies, and School Supplies

YOUR BUSINESS HIGHLY APPRECIATED

AUBURN . . . . . INDIANA

BUY FOOD WITH CONFIDENCE

AT YOUR NEARBY

KROGER STORE

Rock Bottom Prices prevail in all departments to take the strain off your Food Budget — KROGER'S AMAZING GUARANTEE assures Complete Satisfaction with Every Purchase.

MARTINS' AUTOMOTIVE SERVICE

NORTH MAIN STREET TELEPHONE 695

AUBURN, INDIANA

COMPLIMENTS AND BEST WISHES TO THE CLASS OF '40

H. C. HOODELMIER

SERVICE QUALITY

PHONE 207 120 ENSLEY AVENUE

FOR COMPLETE PROTECTION

INSURE WITH

HERVEY D. WEAVER INSURANCE AGENCY

Established 1894

106 NORTH CEDAR STREET AUBURN, INDIANA

COMPLIMENTS OF

THE

City National Bank

OF AUBURN

MEMBER FEDERAL RESERVE SYSTEM
MEMBER FEDERAL DEPOSIT

INSURANCE CORPORATION

START THE THRIFT HABIT NOW

R. L. HOLBEN AUTO CO.

CHRYSLER PLYMOUTH

GENERAL ELECTRIC

"OUR REPUTATION IS YOUR PROTECTION"

With Our Compliments

BETTER HOME FURNISHINGS

Gerig Furniture Company

Funeral Directors

AUBURN, INDIANA

PHONE 300-W PHONE 84

VAN SCOIK'S RESTAURANT

Always Serving a Complete Line of

SANDWICHES SHORT ORDERS

MEALS

209 N. MAIN STREET AUBURN, INDIANA

JOSEPH LIGE

HEATING AND VENTILATING CONTRACTOR

PHONE 231 AUBURN, INDIANA

The latest styles in ranges, washers and refrigeration. Everything for the home.

CONGRATULATIONS

We extend our sincere wishes for a long lifetime of good health, a rightful share of prosperity and genuine happiness.

AUBURN CITY HARDWARE

"We Have It"

Main Street Phone 81

Compliments of

THE AUBURN LAUNDRY

PHONE 206

Cedar and 10th Street Auburn, Indiana

POTTER'S GROCERY

FOR

QUALITY GROCERIES AND MEATS

GENERAL DELIVERY PHONE 185

LINCOLN ZEPHYR • MERCURY • FORD

SALES & SERVICE

EXPERT REPAIRING

GLENN E. NICOLAI, *Manager*

PHONE 144-W

203 EAST 9TH STREET AUBURN, INDIANA

TRI-STATE COLLEGE

1. Fifty-six years of successful, efficient service to students from all parts of the world.
2. An education at minimum cost. Low tuition rates and living expenses.
3. A strong and efficient corps of teachers who give personal attention to students.
4. Courses distinguished alike for what is embraced and what is omitted.

ENGINEERING COMMERCE

TRI-STATE COLLEGE

ANGOLA, INDIANA

CALENDAR FOR 1940-1941

Summer Quarter June 10, 1940
Fall Quarter September 23, 1940
Winter Quarter January 6, 1941
Spring Quarter March 24, 1941

W. K. SCHAAB & CO.

LOANS AND INSURANCE

107 EAST NINTH STREET

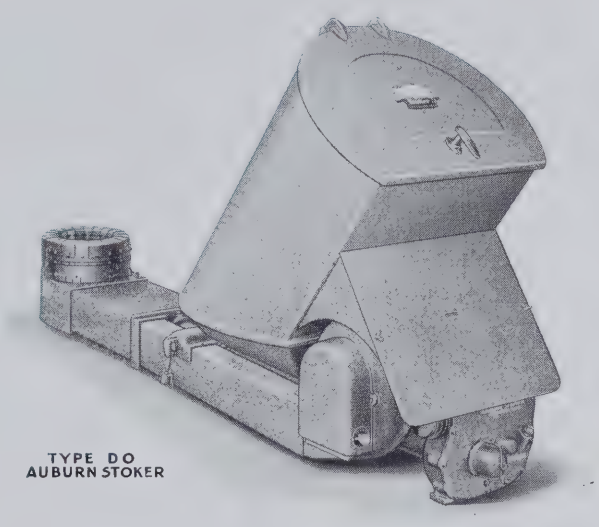

TYPE DO
AUBURN STOKER

TYPE DO AUBURN STOKER

The manufacture of coal burning equipment by this company dates from 1908, and has progressed to an advanced position in Stoker Manufacturing. Its success in a highly specialized field is attributed to an exceptionally meritorious product and adherence to sound merchandising principles.

Electrical control built by nationally known manufacturers, regulate the operation of the Auburn Stoker with absolute and unvarying dependability.

Auburn covers the stoker field from 4 to 1000 boiler horse power. There is an Auburn Stoker for the smallest household warm air furnace.

AUBURN FOUNDRY INC.

QUALITY CASTINGS—STOKERS

AUBURN, INDIANA

M. HEBEL & CO.

Full Line of Staple and Fancy Groceries, Candies,
Fruits, Vegetables, Baked Goods, Fresh and Cold Meats

PHONE 6 Our Own Delivery System AUBURN, INDIANA

OUR BEST WISHES TO THE CLASS OF 1940

STEBING COAL CO.

"THE HOME OF GOOD COAL"

ANTHRACITE AND BITUMINOUS COAL

PROMPT DELIVERY COURTEOUS SERVICE

PHONE 195

Kalamazoo Furnaces, Ranges and Heaters at Factory Prices

Benj. Moore & Co.'s Paints, Varnishes and Enamels

JACK FLETCHER

135 EAST NINTH STREET AUBURN, INDIANA

RIEKE

METAL PRODUCTS CORPORATION

PHONE 313 AUBURN, INDIANA

AUBURN DOUBLE DIP

"Quality Ice Cream at Popular Prices"

121 WEST SEVENTH STREET AUBURN, INDIANA

Mr. Weathers: "What does the C. I. O. stand for?"
G. Renner: "It doesn't stand. It sits down."

* * * *

Mexican Weather Report:
Chile today and Hot Tamale.

* * * *

George Dicks was on a walking tour in Scotland. Snow had fallen and he was struggling along a narrow road when he met Kent McKenney.
"I guess, friend, I'm lost!" he said, plaintively.
Kent: "Is there a reward oot for ye?"
George: "Nope."
Kent: "Weel, ye're still lost."

LUMM'S GROCERY

FOR SERVICE AND SATISFACTION

PHONE 121 SOUTH JACKSON STREET

WHAT WILL YOU BE WORTH IN 1950?

—or 1960? Decide now to get ahead financially. Small sums set aside each week, or each month, will grow into thousands of dollars, with the aid of the liberal return paid here on savings. Take that important step NOW —open your account with any amount.

Every account insured to $5,000 by an agency of the United States Government.

Now Paying 3%

PEOPLES SAVINGS
AND LOAN ASSOCIATION

FEDERAL SAVINGS AND LOAN INSURANCE CORPORATION — SAFETY OF YOUR INVESTMENT — INSURED UP TO $5000.

CHAMBER OF COMMERCE BLDG., AUBURN, IND.

J. J. NEWBERRY COMPANY

5 — 10 — 25¢

107-109 NORTH MAIN STREET AUBURN, INDIANA

DILGARD BROTHERS

FURNITURE UNDERTAKING

PHONE 352 312 NORTH STREET

MODERN ACCOUNT SYSTEM CO.

ROLAND C. PEARSE

PRINTING RUBBER STAMPS

"Are you Eugene (Pug) Thomas?" asked the young man beside the locker.

"No," was the surprised reply.

"Well, I am," came the frosty rejoinder, "and that is his overcoat you are putting on."

D. Ridlen (In the late hours): "How can I ever leave you?"

Tired Father (Poking his head round the door): "Bus No. 7, train No. 40, or any cruising taxicab."

* * * *

Mrs. Steckley: "Betty, I wish you would do something for me. Promise me that you'll never use two words. One is 'swell' and the other is 'lousy'."

Betty. "Why sure, Mother, what are the words?"

THANKS TO THE CLASS OF '40

FOR ITS BUSINESS IN THE PAST YEAR

TEMPLE CAFE

MRS. MARY NARTKER, *Prop.*

Pearl Dress Shop

Misses' and Women's Apparel and Accessories

PHONE 157 SIXTH AT NORTH MAIN

AUBURN, INDIANA

BEST WISHES TO THE CLASS OF '40

G. L. FOLEY PATTERN COMPANY

Manufacturers of
Wood and Metal Pattern Equipment
AUBURN, INDIANA

502 W. Eleventh St. Telephone 149

The
Auburn State Bank

SAVE NOW FOR FUTURE NEEDS

NIGHT DEPOSIT SERVICE

MEMBER FEDERAL DEPOSIT INSURANCE CORPORATION
MEMBER FEDERAL RESERVE SYSTEM

EXCELLENT FOOD COURTEOUS SERVICE

AUBURN DINER

LOUIS SHUMAN H. E. TRITCH

EAST SIDE OF COURT HOUSE ALWAYS OPEN

To the
CLASS of 1940

Auburn is justly proud of you, and proud of your individual accomplishments. It welcomes you into civic and social life, with confidence that you are to be trusted with its traditions and capable of its leadership.

We hope you will make Auburn a better place in which to live by constantly promoting those activities which benefit your community.

What helps business helps your community.

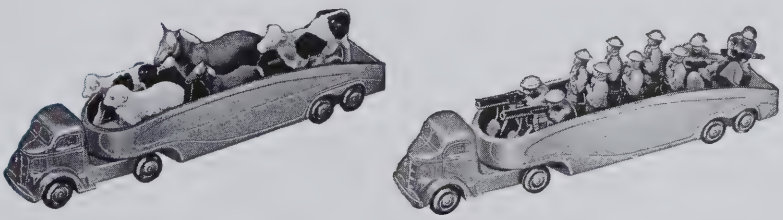

Originators and world's largest manufacturer of cement applied soles and makers of AUB-RUBR moulded rubber household utensils, toys and rubber soles for shoe factories.

AUBURN RUBBER CORPORATION

AUBURN INDIANA

CONGRATULATIONS

TO THE CLASS OF 1940

RENNER'S NORTH END MARKET

GORDON-HARVEY
COSMETIC & BEAUTY SALON

"A BEAUTY AID FOR EVERY NEED"

Established Since 1918

418 SOUTH MAIN PHONE 369
AUBURN, INDIANA

Wimer: "Do you challenge any of the jury?"
Axtell: "Well, I think I can lick that little guy on the end."

* * * *

Short: "Careful. One single move and the canoe will collapse."
Swartz: "Can I move my chewing gum to the other side of my mouth?"

* * * *

Mr. Weathers: "Now, class, who is the speaker in the House?"
Jason Davis: "In our house, it's Ma."

* * * *

Mr. Coar (To P. Walter's mother): "Your son has a great thirst for knowledge. Where does he get it?"
Mother: "He gets the knowledge from me and the thirst from his father."

DRINK

Berg's BETTER BEVERAGES

DELICIOUS
and
REFRESHING

HAVE A CASE SENT TO YOUR HOME

LEWIS W. POORE

JEWELER

GIFTS FOR GRADUATION

308 SOUTH MAIN ST. PHONE 366

SMART CORSAGES, ARM BOUQUETS

OR OTHER ARRANGEMENTS OF FLOWERS, BASED ON LATEST AVAILABLE STYLES

When you place your order with us you are assured of being right in step with all the latest styles of the larger cities—including Hollywood styles—as we receive regular bulletins showing the latest creations.

Smart Styles—Snappy Service—and Fresh Quality Flowers Assure you Satisfaction on Your Orders

COUGILL'S GREENHOUSE

PHONE 20

713 SOUTH INDIANA AVENUE AUBURN

CHEVROLET

SALES & SERVICE

Buick

Complete Shop and Parts Department

WRECK CAR SERVICE FENDER AND BODY REPAIR

PHONE 93 **ROHM CHEVROLET, Inc.** FIFTH AND MAIN

CONGRATULATIONS

HAMMAN'S GROCERY

QUALITY GROCERIES AND MEATS

WE DELIVER

Corner of Ninth and Indiana Avenue — Phone 235-J

Nebelung Shoe Store, Inc.

GIVES—

QUALITY SHOES

FOR THE ENTIRE FAMILY

Pedograph and X-Ray Fitting

"The Perfect Way"

FOR YOUR PROTECTION

All Widths AAAA to EEE — Size 2½ to 10

GRADUATION

IS THE FIRST BIG EVENT IN THE LIVES OF YOUNG PEOPLE

A GIFT OF JEWELRY FROM

LITTLE'S

Will Bring Memories of Happy School Days Through Years to Come

TRY OUR SERVICE

WILSON TIRE COMPANY

We Specialize in MARFAX Grease Jobs

PRESTOLITE BATTERIES

GENERAL TIRES TEXACO GAS AND OIL

PHONE 405

Compliments of

AUBURN HOTEL

English teacher: "What is a pronoun?"
Bill Deetz: "A noun that has turned pro."

* * * *

Groscup: "Women don't interest me. I prefer the company of my fellow men."
Ridlen: "I'm broke, too, brother!"

* * * *

Mr. Miller: "You should have been here at eight-thirty."
Pfister: "Why, what happened?"

* * * *

FOO-LOSOPHY

Anything you tell a woman goes in one ear and over the back fence.
If you race a train to a crossing and it's a tie, you lose.

CITIZENS LUMBER CO., INC.

AUBURN, INDIANA

PHONE 150

BUY YOUR GROCERIES AND MEATS

— AT—

HOOK'S GROCERY

PHONE 560 1001 S. JACKSON ST.

WE DELIVER

COMPLIMENTS

and

BEST WISHES

TO THE CLASS OF 1940

The Auburn
Lions Club, Inc.

THACHER'S OIL SALES CO.

DISTRIBUTORS OF PETROLEUM PRODUCTS

MOBILGAS MOBILOIL

GO TO THE

CITY CAFE

FOR

HOME COOKED FOODS COLD DRINKS

GRADE A RESTAURANT

117 WEST 8TH STREET AUBURN, INDIANA

DEFINITION OF A KISS

The kiss—of no use to one
Yet absolute bliss to two.
The small boy gets it for nothing;
The old man has to buy it;
The lover's privilege,
The baby's right,
The hypocrite's mask,
The married man's duty.
To a married woman—faith,
To a young girl—hope,
To an old maid—charity.

IF IT'S DONE BY HEAT, YOU CAN DO IT BETTER WITH GAS

PROMPT AND COURTEOUS SERVICE

NORTHERN INDIANA FUEL AND LIGHT CO.

GRADUATE TO BETTER FOOD

— EAT —

MASTER BAKERY PRODUCTS

HOUSE TO HOUSE OVEN TO HOME

ROMEISER DRUG STORE

AUBURN, INDIANA

CAMERAS OF ALL KINDS

MAGAZINES GREETING CARDS SODAS

PHONE 118 ENSLEY AVENUE

GOODALL LUMBER CO.

LUMBER — HARDWARE — PAINT

AUBURN, INDIANA

BISHOP BODY SERVICE

BODY AND FENDER WORK, RE-PAINTING
AND WRECK WORK

"You Must Be Satisfied"

600 WEST 15TH STREET TELEPHONE 720

AUBURN SHOE SHOP

HI-GRADE SHOE REPAIRING

WE WILL PAY $10 FOR ANY PAIR OF
SHOES WE CANNOT FIX

D. PALUMBO — 105 E. 9TH STREET

Don't Drive By — Drive In

WIMER'S D-X SERVICE STATION

D-X LUBRICATED GASOLINE

DIAMOND 760 MOTOR OIL — LUBRICATION SERVICE
DELCO BATTERIES — FIRESTONE TIRES

East Seventh and Union Streets — Auburn, Indiana

AUBURN DAIRY

PASTEURIZED DAIRY PRODUCTS

A. J. HAYNES — PHONE 160

FORD G. NEWTON

COAL AND COKE

PHONE 101 — 106 ENSLEY AVENUE

GO TO

KRETZ GROCERY

FOR

ECONOMY AND SERVICE

PHONE 25 AUBURN, INDIANA

Miss Armstrong: "Bill, you misspelled most of the words on your paper."
Bill: "Yes, ma'am, I'm going to be a dialect writer."

* * * *

Getzey: "Well, Doc, you surely kept your promise when you said you'd have me walking again in a month."
Doc: "Well, well, that's fine."
Getzey: "Yes, I had to sell my car when I got your bill."

* * * *

Rinehold: "Did he ask you not to play the piano?"
Yoder: "Oh, no. He only asked me not to play a certain tune."
Rinehold: "What did he say?"
Yoder: "He said, 'Don't play For the Love of Pete'."

ELECTRIC REFRIGERATORS ELECTRIC RANGES

DEKALB COUNTY FARM BUREAU CO-OPERATIVE ASSOCIATION, INC.

Phone 22

AUBURN, INDIANA

COMPLETE FEED SERVICE

TRACTORS FARM IMPLEMENTS

STYLE
COMFORT
ECONOMY

WEINERT'S

"SHOES FOR THE ENTIRE FAMILY"

WIDTHS AAAA TO EEE

We Fit Feet

THANKS AND BEST WISHES

TO

THE CLASS OF '40

DAVIS STUDIO

AUBURN, INDIANA PHONE 110

HOMESTEAD DAIRY

PRODUCER TO CONSUMER

WE PASTEURIZE

PHONE 722R-1

SHERWIN-WILLIAMS PAINTS

Ask for the

SHERWIN-WILLIAMS
Home Decorater and Color Guide

CULBERTSON'S HARDWARE

PAINT HEADQUARTERS

The Store That Will Make

MONEY TALK

PENNEY'S

We could give you a dozen reasons for shopping at Penney's. But the most convincing one is CASH. The more cash you spend at Penney's, the more you SAVE — Penney's cash prices are consistently low.

J. C. PENNEY CO.
Incorporated

YOUR FRIEND — SICK OR WELL

Whether you are sick or well, our store is ready to serve you day and night throughout the year — if sick, to help you regain health; if well, to protect your health, comfort and happiness.

STAMAN DRUG CO.

DEKALB REALTY SERVICE CO., INC.

REAL ESTATE RENTALS
ABSTRACTS OF TITLE
INSURANCE MORTGAGE LOANS

A Complete Real Estate Service for Farm or City Property
First Floor Chamber of Commerce Building

116 SOUTH CEDAR TELEPHONE 123

Compliments of

COAL AUBURN GRAIN CO. S. CEDAR PHONE 362

Weathers: "Today we have a general round up."
Morr: "What are we going to have tomorrow, a brand of calves?"

* * * *

Duguid: "Name a great time saver."
Carlson: "Love at first sight."

* * * *

Wanda: "Mmmm! What does it mean when your nose tickles?' '
Milda: "In my case, it means my boy friend is growing a mustache."

* * * *

After listening to several of Weather's "cornies," Steckley, a backrower, turned to Thacher and asked: "Isn't he a wit?" Whereupon Thacher replied: "You're half right."

SAVE WITH ICE

DEKALB ICE COMPANY

PHONE 68

WE WISH THE MOST OF THE BEST

TO THE STUDENTS OF 1940

BEATTY'S MARKET

NORTH SIDE, COURT HOUSE

OUR PURPOSE

International's primary purpose is to train worthy high school graduates for careers in business. We are not overlooking the development of good citizenship.

INTERNATIONAL COLLEGE

"SCHOOL OF COMMERCE"

51ST YEAR FORT WAYNE, INDIANA

FLOWERS CANNOT BE SUBSTITUTED

THEY HAVE A PLACE IN YOUR LIFE

Always Fresh and Artistically Arranged

at

TEN EYCK'S

314 West Second Street Auburn, Indiana

"Pay your taxes with a smile," advised Mr. Weathers.
"I should love to," said Martha Brown, "but they insist on cash."

* * * *

Mr. Hornaday: 'What causes petrified trees?"
Tallen: "That's easy. The wind makes them rock."

* * * *

Ettner: "Been to the basketball game, eh? Is your son on the team?"
Dr. Trader: "Judging by his looks, I should say the team was on him."

* * * *

Hornaday (Reading to the class about the great forests in America): "Now, class, which one of you can tell me the pine that has the longest and sharpest needles?"
Gene Thomas: "The porcupine."

PLEASANT HILL DAIRY

E. E. TURNER

RAW MILK AND CREAM TB AND BANGS TESTED
UNDER STATE AND FEDERAL SUPERVISION

PHONE 707-1

NOAH E. YODER

GENERAL CONTRACTOR

ALL WORK LARGE OR SMALL SHALL BE GIVEN
PROMPT ATTENTION

KITCHEN CABINETS BUILT MODERN WITH ALL LATEST FEATURES
FOR YOUR CONVENIENCE

Old Floors Made Like New With the New Modern Floor Sander

For Information Call

PHONE 447 AUBURN, INDIANA

SOLVE YOUR TIRE PROBLEMS

NATIONAL TIRE SERVICE

TIRE RECAPPING AND VULCANIZING

PHONE 291

1629 S. WAYNE STREET AUBURN, INDIANA

WESTERN AUTO ASSOCIATE STORE

AUTOMOBILE ACCESSORIES

Motor Oil, Tires, Tools, Lubricants — Electrical Wiring Appliances

ELECTRICAL FIXTURES

SPORTING GOODS — FISHING TACKLE

J. R. TOBEY — 110 West 7th Street — R. R. JOHNSON

Walter: "I always say what I think."
Steckley: "I wondered why you were always so quiet."

* * * *

Steckley: "What's that I smell?"
Wilbur: "That's fertilizer, Miss."
Steckley: "For land's sake!"
Wilbur: "Yes, ma'am."

* * * *

Berns: "Has not fortune ever knocked at your door?"
McComb: "He did once, but I was out. Ever since, he has sent his daughter."
Berns: "His daughter, who is she?"
McComb: "Why, misfortune, of course."

MINERALIZED MILK
from
MINERAL FED COWS

WILBRAHOLM DAIRY

Federal Accredited Certificate No. 127996

LARRY BRANDON & SON

FOR GOOD, CLEAN, HEALTHFUL

FUN AND EXERCISE

BOWL

AT

AUBURN RECREATION CENTER

ENORMOUS STOCKS
SMARTEST STYLES
QUALITY MERCHANDISE
PRICED RIGHT

IT PAYS TO
TRADE
AT

SCHAAB'S

DEKALB
COUNTY'S
LARGEST
DEPARTMENT
STORE

READY-TO-WEAR
DRY GOODS
FLOOR COVERINGS
CLOTHING

CALENDARS GREETING CARDS

Messenger Corporation

PHONE 34

ADVERTISING SPECIALTIES NOVELTIES

SWARTZ SUPER MARKET

OUR LOW PRICES ALWAYS KEEP US BUSY

PHONE 142 AUBURN, INDIANA

Compliments To The Class of 1940

BOSTON STORE

AUBURN, INDIANA

THE S. K. SMITH COMPANY

MOLLOY MADE

EMBOSSED BOOK COVERS EMBOSSED LEATHERETTE PRODUCTS

2857 NORTH WESTERN AVENUE CHICAGO, ILLINOIS

TRIANGLE COAL & COKE CO.

AUBURN, INDIANA

EVENTUALLY WE WILL BE RECOMMENDED TO YOU

PHONE 627

Compliments of

MID-WEST DAIRY

FIRST QUALITY DAIRY PRODUCTS

PHONE 90 VERNE ROCKWELL

Dawson: "Who was it that supported the world upon his shoulders?"
Williams: "Atlas."
Dawson: "Who supported him?"
Williams: "The book didn't say, but I suppose his wife did."

* * * *

P. Hampshire (Pointing to a wild plant by the wayside): "What's that?"
L. Helmick: "That's a milkweed."
Phil: "Oh, yes, that's what you feed cows on, I suppose."

* * * *

Coar: "If a farmer sold 1470 bushels of wheat for $3.17 a bushel, what would he get?"
Scott: "An automobile."

THE ENGRAVINGS

FOR THIS

YEAR BOOK

WERE PREPARED BY THE

Fort Wayne Engraving Co.

The Follies of 1940

was printed in the
modernly equipped
plant of the

Auburn Printing Co.

Plan **Art** **Copy** **Printing**

ECKHART PUBLIC LIBRARY
8401 9100 169 029 8

MOLLOY MADE
CHICAGO